

**GENERAL NOTES :**

**ANCHOR LOCATIONS & SPACING**

- 1) THE ANCHORAGE METHODS SHOWN HAVE BEEN DESIGNED TO COMPLY WITH THE FLORIDA BUILDING CODE 2007 EDITION FOR THE DESIGN PRESSURES LISTED.
- 2) WOOD BUCKS DEPICTED AS 1X ARE LESS THAN 1-1/2" THICK. 1X WOOD BUCKS ARE OPTIONAL IF UNIT IS INSTALLED DIRECTLY TO SOLID CONCRETE. WOOD BUCKS DEPICTED AS 2X ARE 1-1/2" THICK OR GREATER. ATTACHMENT METHOD OF WOOD BUCKS SHALL BE DONE BY OTHERS.
- 3) SEE TABLE FOR MINIMUM EDGE DISTANCE FROM CENTER OF ANCHOR TO SUBSTRATE EDGE (EXCLUDING FINISH OR STUCCO).
- 4) SHIM EACH ANCHOR LOCATION WHERE THE PRODUCT IS NOT FLUSH TO THE SUBSTRATE, USING SHIMS CAPABLE OF TRANSFERRING APPLIED LOADS.
- 5) ANCHORS SHALL BE COATED OR CORROSION RESISTANT AS APPROPRIATE FOR SUBSTRATE MATERIAL. DISSIMILAR MATERIALS SHALL BE PROTECTED AS REQUIRED TO PREVENT REACTIONS. ALUMINUM SHALL BE PROTECTED FROM DISSIMILAR MATERIALS AS SPECIFIED IN FLORIDA BUILDING CODE CHAPTER 20.
- 6) ADHESIVE SEALANT SHALL BE USED BETWEEN SUBSTRATE AND FLANGE OR FIN. OVERALL SEALING/FLASHING STRATEGY FOR WATER RESISTANCE OF INSTALLATION SHALL BE DONE BY OTHERS.
- 7) MATERIALS USED FOR ANCHOR EVALUATIONS WERE SOUTHERN PINE, 2.7 KSI CONCRETE AND CONCRETE MASONRY UNITS COMPLYING WITH ASTM C-90.
- 8) THE 1/3 STRESS INCREASE WAS NOT USED IN THIS ANCHOR EVALUATION. THE 1.6 LOAD DURATION FACTOR WAS USED FOR THE EVALUATION OF WOOD SCREWS.
- 9) IF THE EXACT PRODUCT SIZE IS NOT LISTED IN THE TABLES, ALWAYS ROUND UP TO THE NEXT LARGER VALUE.

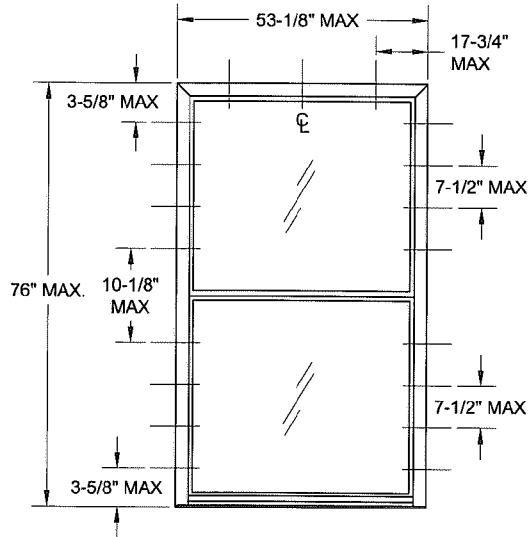

**FLANGE FRAME,  
EQUAL-LITE SASH STYLE**

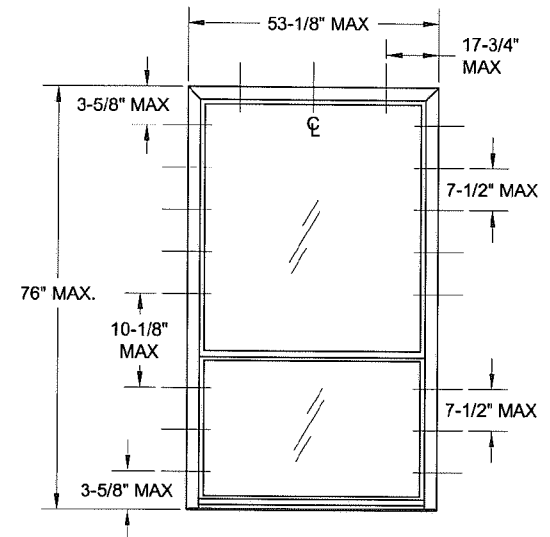

**FLANGE FRAME,  
ORIEL SASH STYLE**

**TABLE 1:**

Anchor Type	Substrate	Min. Edge Dist.	Min. Embedment
#12 Steel SMS	Wood (Southern Pine)	1/2"	1-3/8"
	Steel Stud Gr 33	3/8"	.045 (18 GA)
	Aluminum-6063-T5	3/8"	1/8"
	Steel, A36	3/8"	1/8"
1/4" Masonry Anchor	Concrete	1"	1-3/8"
	Hollow CMU	2-1/2"	1-1/4"

**TABLE 2:**

Buck Size		Sash Style	Design Pressure		Options	Certification Numbers	Test Reports
Width	Height		(+) psf	(-) psf			
52-1/8"	75"	Equal Lite or Oriel	80	110	No Reinf., TP. Glass	190-427, 428	ATI-76462.01
			80	150	Rail Reinf., TP. Glass		

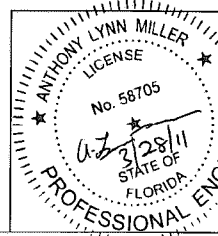

**PGT**  
 1070 TECHNOLOGY DRIVE  
 NOKOMIS, FL 34275  
 FL CERT. OF AUTH.: 29296  
 A. Lynn Miller, P.E.  
 P.E. #58705

Drawn By: J. ROSOWSKI	Date: 03/16/11	Material: ALUMINUM 6063-T6	THE INFORMATION, DESIGN OR DATA CONTAINED HEREIN IS THE EXCLUSIVE PROPERTY OF PGT INDUSTRIES AND CONSIDERED CONFIDENTIAL AND PROPRIETARY. NO PORTION OF THIS DOCUMENT MAY BE USED OR REPRODUCED IN ANY FORM WITHOUT THE EXPRESSED WRITTEN PERMISSION OF PGT INDUSTRIES.
Revised By:	Date:	Revisions:	
Description: <b>SINGLE HUNG INSTALLATION</b>			
Title: <b>SINGLE HUNG INSTALLATION</b>			
Series/Model: SH-800	Scale: NTS	Sheet: 1 of 2	Drawing No.: 3031116JR
			Rev:

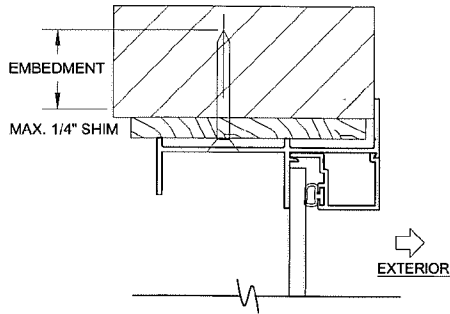

FLANGE FRAME,  
HEAD INSTALLATION  
(DIRECTLY TO SUBSTRATE)

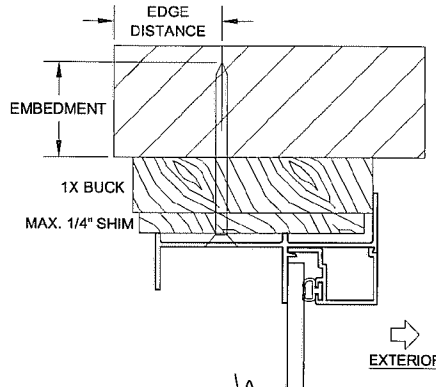

FLANGE FRAME,  
HEAD INSTALLATION  
(USING 1X BUCKSTRIP)

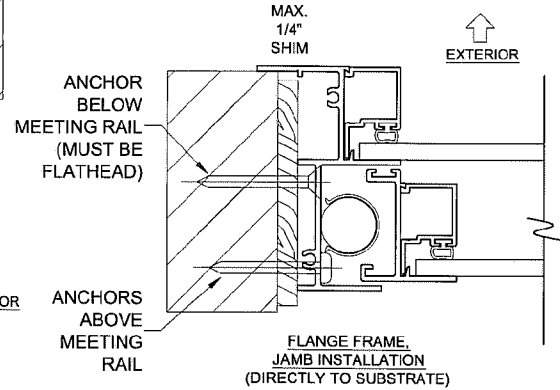

FLANGE FRAME,  
JAMB INSTALLATION  
(DIRECTLY TO SUBSTRATE)

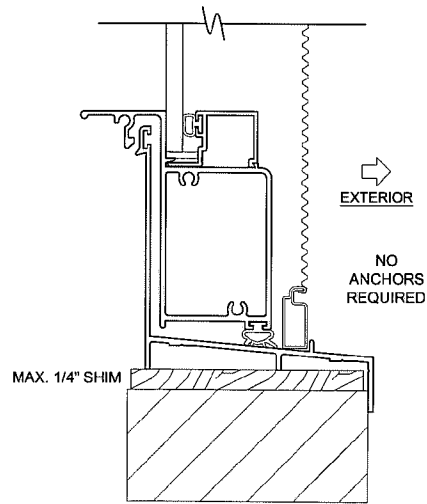

FLANGE FRAME,  
SILL INSTALLATION  
(DIRECTLY TO SUBSTRATE)

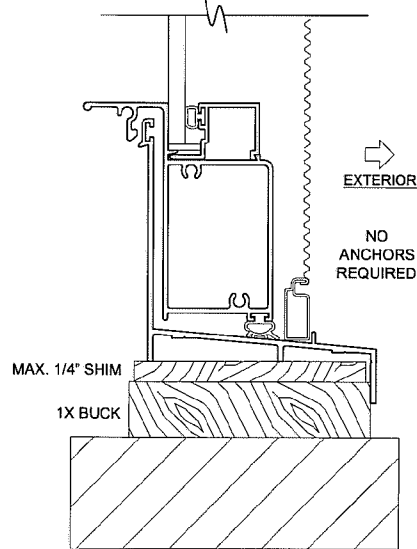

FLANGE FRAME,  
SILL INSTALLATION  
(USING 1X BUCKSTRIP)

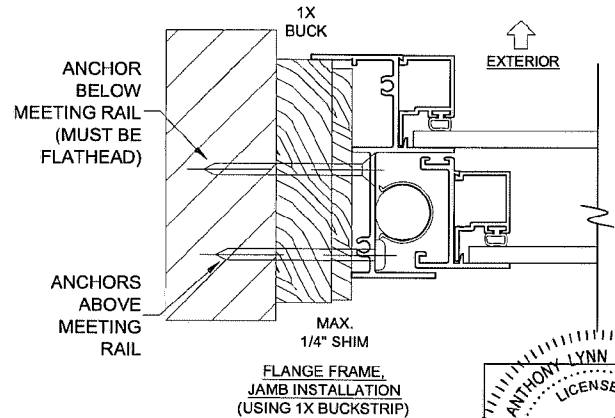

FLANGE FRAME,  
JAMB INSTALLATION  
(USING 1X BUCKSTRIP)

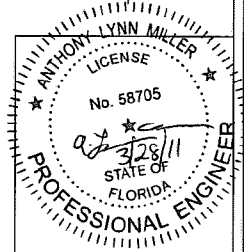

**INSTALLATION NOTES:**

- 1) SEE SHEET 1 FOR ANCHORAGE, SUBSTRATE AND SPACING REQUIREMENTS.
- 2) FOR SMOOTH SASH OPERATION, THE ANCHORS BELOW THE MEETING RAIL MUST BE FLATHEADS. FOR ALL OTHER ANCHORS, FLATHEADS ARE RECOMMENDED BUT NOT REQUIRED.
- 3) FOR HIGH SILL, SEE SHEET 3.
- 4) SEE SHEET 3 FOR HIGH SILL DETAIL.

 1070 TECHNOLOGY DRIVE NOKOMIS, FL 34275 FL CERT. OF AUTH. : 29296	Drawn By:	Date:	Material:	<small>THE INFORMATION, DESIGN OR DATA CONTAINED HEREIN IS THE EXCLUSIVE PROPERTY OF PGT INDUSTRIES AND CONSIDERED CONFIDENTIAL AND PROPRIETARY. NO PORTION OF THIS DOCUMENT MAY BE USED OR REPRODUCED IN ANY FORM WITHOUT THE EXPRESSED WRITTEN PERMISSION OF PGT INDUSTRIES.</small>
	J. ROSOWSKI	03/15/11	ALUMINUM 6063-T6	
	Revised By:	Date:	Revisions:	
	Description:			
	Title:			
	<b>SINGLE HUNG INSTALLATION</b>			
	Series/Model:	Scale:	Sheet:	Drawing No.
	SH-800	NTS	2 of 2	3031511JR
	A. Lynn Miller, P.E. P.E. #58705			