

GENERAL NOTES :

- 1) THE ANCHORAGE METHODS SHOWN HAVE BEEN DESIGNED TO COMPLY WITH THE FLORIDA BUILDING CODE 2007 EDITION FOR THE DESIGN PRESSURES LISTED IN THE APPLICABLE PRODUCT TEST REPORTS.
- 2) WOOD BUCKS DEPICTED AS 1X ARE LESS THAN 1-1/2" THICK. 1X WOOD BUCKS ARE OPTIONAL IF UNIT IS INSTALLED DIRECTLY TO SOLID CONCRETE. WOOD BUCKS DEPICTED AS 2X ARE 1-1/2" THICK OR GREATER. ATTACHMENT METHOD OF WOOD BUCKS SHALL BE DONE BY OTHERS.
- 3) SEE TABLE 1 FOR MINIMUM EDGE DISTANCE FROM CENTER OF ANCHOR TO SUBSTRATE EDGE (EXCLUDING FINISH OR STUCCO).
- 4) SHIM EACH ANCHOR LOCATION WHERE THE PRODUCT IS NOT FLUSH TO THE SUBSTRATE, USING SHIMS CAPABLE OF TRANSFERRING APPLIED LOADS.
- 5) ANCHORS SHALL BE COATED OR CORROSION RESISTANT AS APPROPRIATE FOR SUBSTRATE MATERIAL. DISSIMILAR MATERIALS SHALL BE PROTECTED AS REQUIRED TO PREVENT REACTIONS. ALUMINUM SHALL BE PROTECTED FROM DISSIMILAR MATERIALS AS SPECIFIED IN FLORIDA BUILDING CODE CHAPTER 20.
- 6) ADHESIVE SEALANT SHALL BE USED BETWEEN SUBSTRATE AND FLANGE OR FIN. OVERALL SEALING/FLASHING STRATEGY FOR WATER RESISTANCE OF INSTALLATION SHALL BE DONE BY OTHERS.
- 7) MATERIALS USED FOR ANCHOR EVALUATIONS WERE SOUTHERN PINE, 2.7 KSI CONCRETE AND CONCRETE MASONRY UNITS COMPLYING WITH ASTM C-90.
- 8) THE 1/3 STRESS INCREASE WAS NOT USED IN THIS ANCHOR EVALUATION. THE 1.6 LOAD DURATION FACTOR WAS USED FOR THE EVALUATION OF WOOD SCREWS.
- 9) IF THE EXACT PRODUCT SIZE IS NOT LISTED IN THE TABLES, ALWAYS ROUND UP TO THE NEXT LARGER VALUE.

LARGE & SMALL MISSILE IMPACT RESISTANT

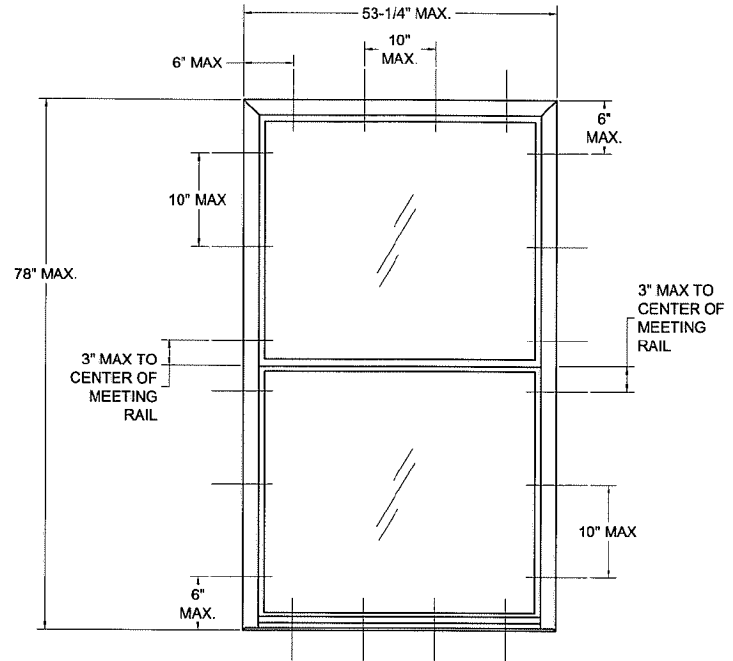

TABLE 1:

Anchor Type	Substrate	Min. Edge Dist.	Min. Embedment
#10 Steel SMS	Wood (Southern Pine)	3/4"	1-3/8"
	Steel Stud Gr 33	3/8"	.045 (18 GA)
	Aluminum-6063-T5	3/8"	1/8"
	Steel, A36	3/8"	1/8"
3/16" Masonry Anchor	Concrete	1"	1-3/8"
	Hollow CMU	1"	1-1/4"

TABLE 2:

Size		Design Pressure		Certification	Test #
Width	Height	(+) psf	(-) psf	Number	
53-1/4	78"	65	80	190-246I, 753	NCTL-210-3637-1A

ANCHOR LOCATIONS (ALL FRAME TYPES)

GLAZING OPTIONS

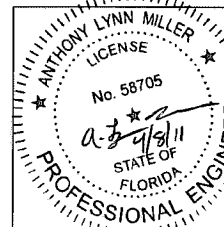
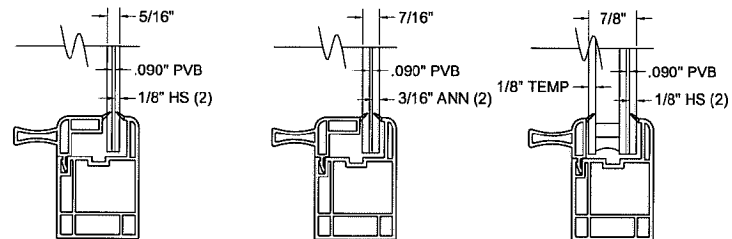

PGT
 3070 TECHNOLOGY DRIVE
 NOKOMIS, FL 34275
 FL CERT. OF AUTH.: 29296
 A. Lynn Miller, P.E.
 P.E. #58705

Drawn By: J. ROSOWSKI	Date: 04/07/11	Material: RIGID PVC	THE INFORMATION, DESIGN OR DATA CONTAINED HEREIN IS THE EXCLUSIVE PROPERTY OF PGT INDUSTRIES AND CONSIDERED CONFIDENTIAL AND PROPRIETARY. NO PORTION OF THIS DOCUMENT MAY BE USED OR REPRODUCED IN ANY FORM WITHOUT THE EXPRESSED WRITTEN PERMISSION OF PGT INDUSTRIES.
Revised By:	Date:	Revisions:	
Description: DOUBLE HUNG INSTALLATION			
Series/Model: DH-2760	Scale: NTS	Sheet: 1 of 4	Drawing No. 1040711JR
Title: Rev:			

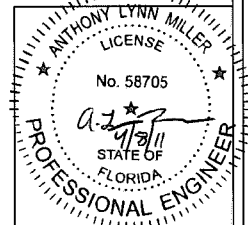
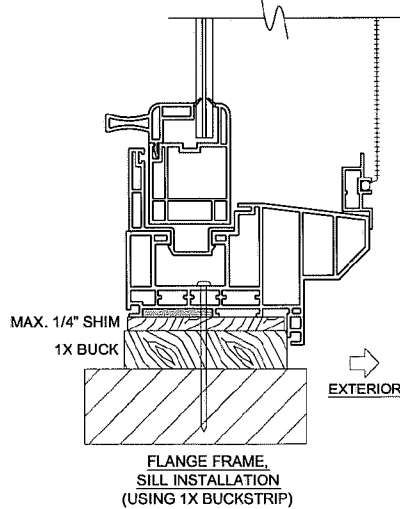
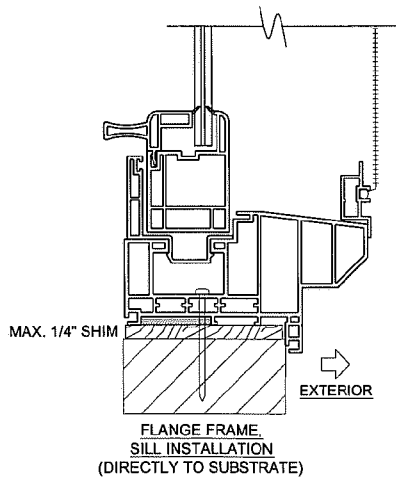
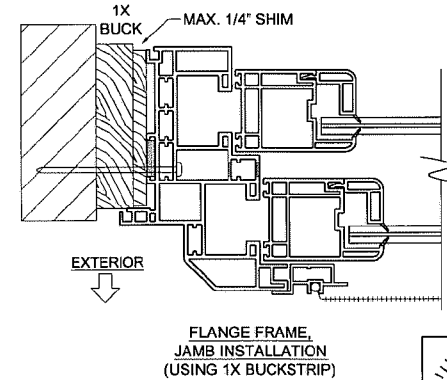
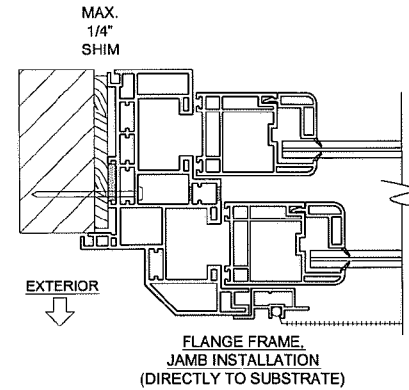
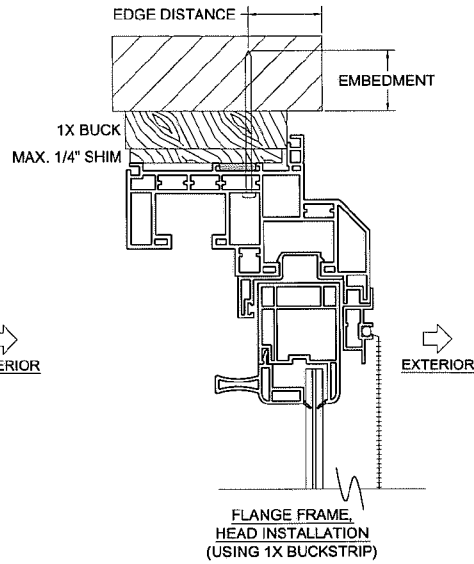
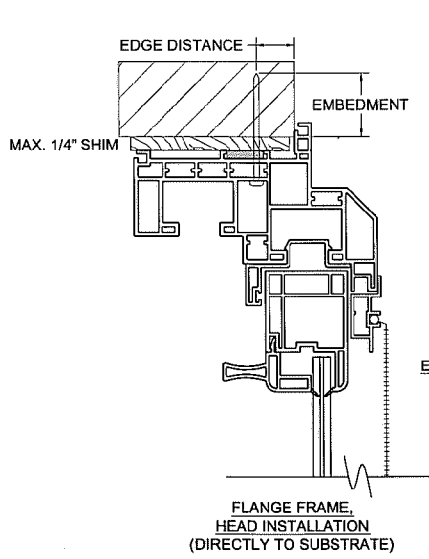

INSTALLATION NOTES:

- 1) SEE TABLE 1 FOR ANCHORAGE, SUBSTRATE, EDGE DISTANCE AND EMBEDMENT REQUIREMENTS.
- 2) SEE ELEVATION ON SHEET 1 FOR ANCHOR SPACING REQUIREMENTS.
- 3) ANCHOR MAY HAVE ALTERNATE HEAD TYPES FROM THOSE SHOWN.
- 4) GLASS TYPE SHOWN AS EXAMPLE ONLY, SEE SHEET 1 FOR ACCEPTABLE GLAZING OPTIONS.

 1070 TECHNOLOGY DRIVE NOKOMIS, FL 34275 FL CERT. OF AUTH. : 29296	Drawn By: J. ROSOWSKI	Date: 04/07/11	Material: RIGID PVC	THE INFORMATION, DESIGN OR DATA CONTAINED HEREIN IS THE EXCLUSIVE PROPERTY OF PGI INDUSTRIES AND CONSIDERED CONFIDENTIAL AND PROPRIETARY. NO PORTION OF THIS DOCUMENT MAY BE USED OR REPRODUCED IN ANY FORM WITHOUT THE EXPRESSED WRITTEN PERMISSION OF PGI INDUSTRIES.	
	Revised By:	Date:	Revisions:		
	Description:				
	Title: DOUBLE HUNG INSTALLATION				
A. Lynn Miller, P.E. P.E. #58705	Series/Model: DH-2760	Scale: NTS	Sheet: 2 of 4	Drawing No. 1040711JR	Rev:

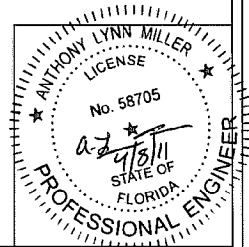
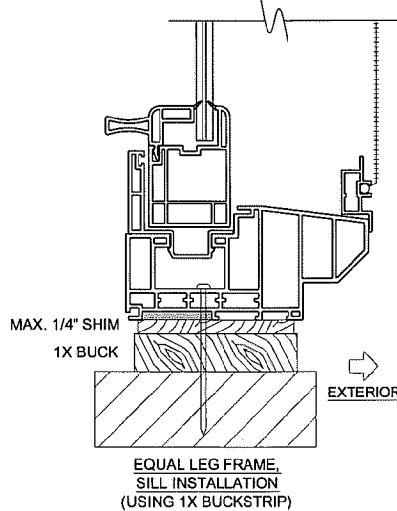
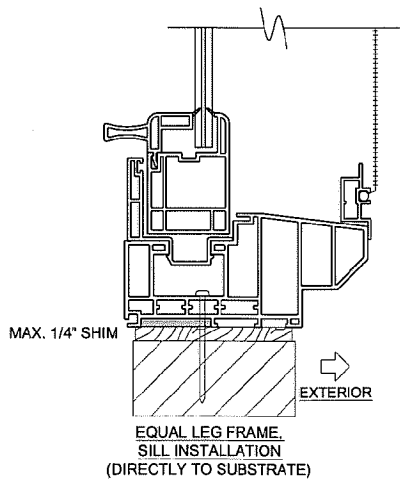
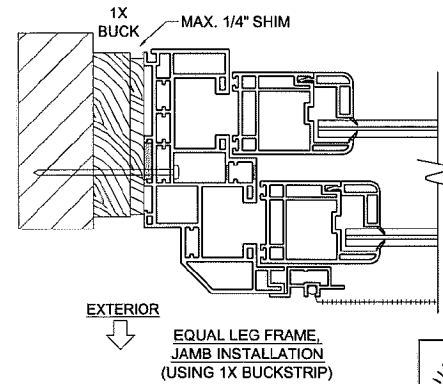
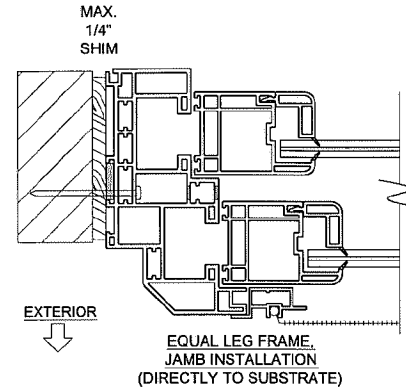
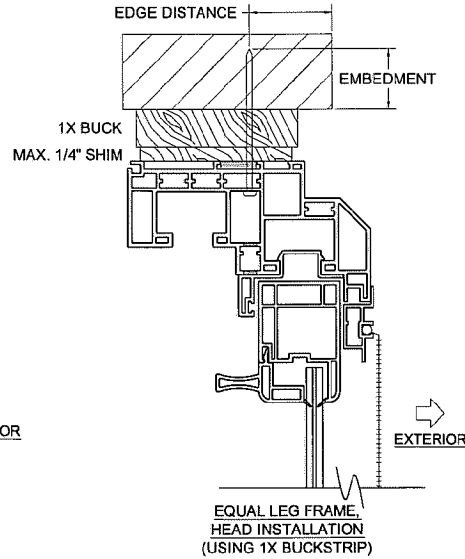
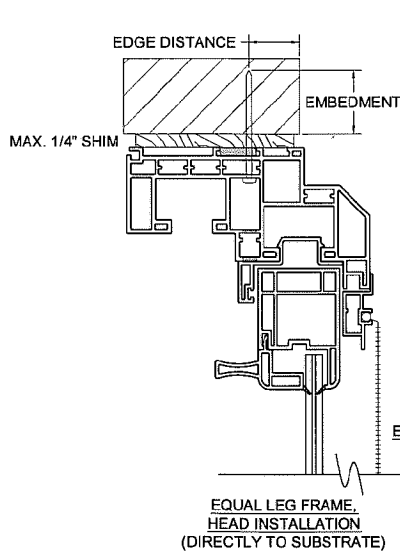

INSTALLATION NOTES:

- 1) SEE TABLE 1 FOR ANCHORAGE, SUBSTRATE, EDGE DISTANCE AND EMBEDMENT REQUIREMENTS.
- 2) SEE ELEVATION ON SHEET 1 FOR ANCHOR SPACING REQUIREMENTS.
- 3) ANCHOR MAY HAVE ALTERNATE HEAD TYPES FROM THOSE SHOWN.
- 4) GLASS TYPE SHOWN AS EXAMPLE ONLY, SEE SHEET 1 FOR ACCEPTABLE GLAZING OPTIONS.

<p>1070 TECHNOLOGY DRIVE NOKOMIS, FL 34275 FL CERT. OF AUTH. : 29296</p>	Drawn By:	Date:	Material:	<p>THE INFORMATION, DESIGN OR DATA CONTAINED HEREIN IS THE EXCLUSIVE PROPERTY OF PGT INDUSTRIES AND CONSIDERED CONFIDENTIAL AND PROPRIETARY. NO PORTION OF THIS DOCUMENT MAY BE USED OR REPRODUCED IN ANY FORM WITHOUT THE EXPRESSED WRITTEN PERMISSION OF PGT INDUSTRIES.</p>
	J. ROSOWSKI	04/07/11	RIGID PVC	
	Revised By:	Date:	Revisions:	
	Description:			
	Title:			
	DOUBLE HUNG INSTALLATION			
A. Lynn Miller, P.E. P.E. #58705	Series/Model:	Scale:	Sheet:	Drawing No.
	DH-2760	NTS	3 of 4	1040711JR
				Rev:

INSTALLATION WITH FIN FRAME

LARGE & SMALL MISSILE IMPACT RESISTANT

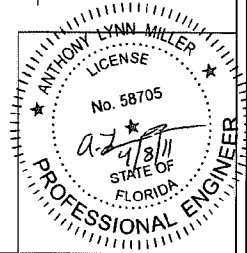
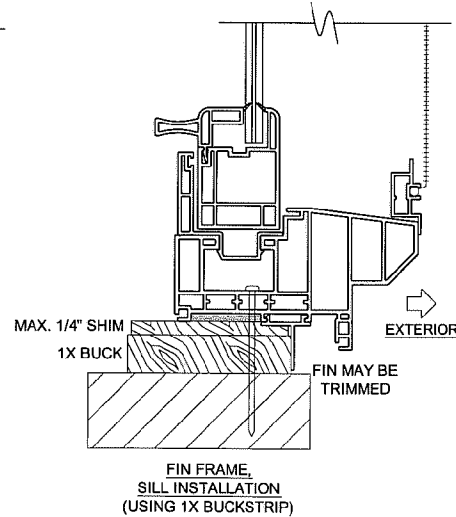
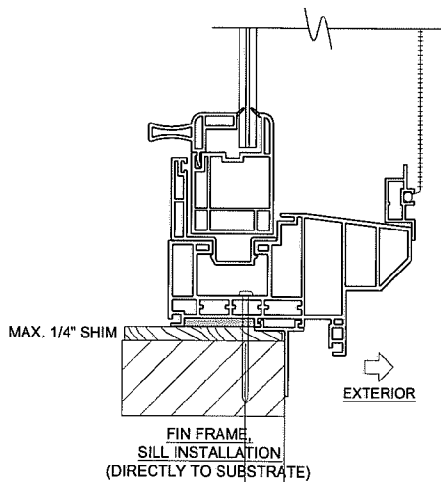
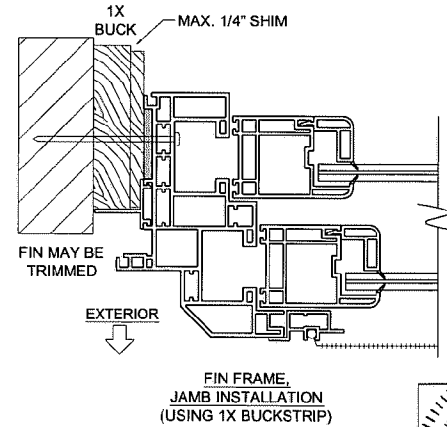
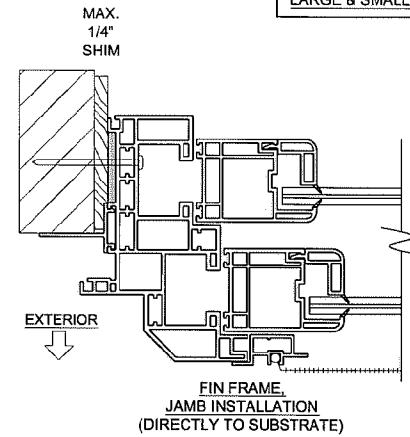
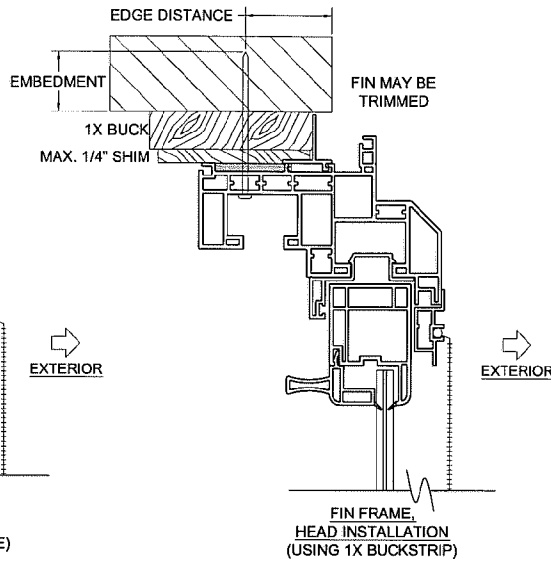
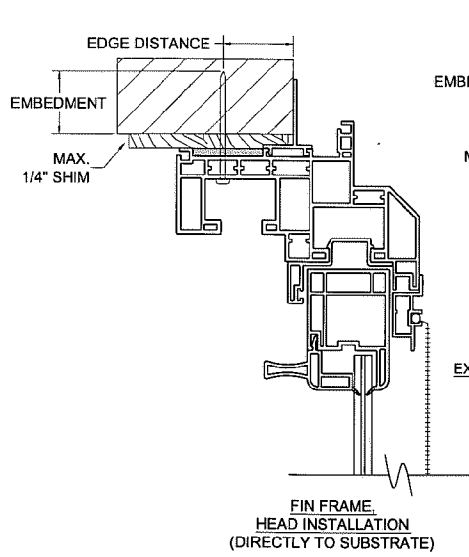

INSTALLATION NOTES:

0.7160

- 1) SEE TABLE 1 FOR ANCHORAGE, SUBSTRATE, EDGE DISTANCE AND EMBEDMENT REQUIREMENTS.
- 2) SEE ELEVATION ON SHEET 1 FOR ANCHOR SPACING REQUIREMENTS.
- 3) ANCHOR MAY HAVE ALTERNATE HEAD TYPES FROM THOSE SHOWN.
- 4) GLASS TYPE SHOWN AS EXAMPLE ONLY, SEE SHEET 1 FOR ACCEPTABLE GLAZING OPTIONS.

	Drawn By: J. ROSOWSKI	Date: 04/07/11	Material: RIGID PVC	THE INFORMATION, DESIGN OR DATA CONTAINED HEREIN IS THE EXCLUSIVE PROPERTY OF PGT INDUSTRIES AND CONSIDERED CONFIDENTIAL AND PROPRIETARY. NO PORTION OF THIS DOCUMENT MAY BE USED OR REPRODUCED IN ANY FORM WITHOUT THE EXPRESSED WRITTEN PERMISSION OF PGT INDUSTRIES.
	Revised By:	Date:	Revision:	
Description: 1070 TECHNOLOGY DRIVE NOKOMIS, FL 34275 FL CERT. OF AUTH. : 29296				DOUBLE HUNG INSTALLATION
Title:				
A. Lynn Miller, P.E. P.E. #58705	Series/Model: DH-2760	Scale: NTS	Sheet: 4 of 4	Drawing No. 1040711JR