



DEPARTMENT OF REGULATORY AND ECONOMIC RESOURCES (RER)  
BOARD AND CODE ADMINISTRATION DIVISION

## NOTICE OF ACCEPTANCE (NOA)

MIAMI-DADE COUNTY, FLORIDA  
PRODUCT CONTROL SECTION

11805 SW 26 Street, Room 208  
T (786) 315-2590 F (786) 315-2599

[www.miamidade.gov/economy](http://www.miamidade.gov/economy)

PGT Industries, Inc.  
1070 Technology Drive  
North Venice, FL 34275

### SCOPE:

This NOA is being issued under the applicable rules and regulations governing the use of construction materials. The documentation submitted has been reviewed and accepted by Miami-Dade County RER-Product Control Section to be used in Miami-Dade County and other areas where allowed by the Authority Having Jurisdiction (AHJ).

This NOA shall not be valid after the expiration date stated below. The Miami-Dade County Product Control Section (In Miami-Dade County) and/ or the AHJ (in areas other than Miami-Dade County) reserve the right to have this product or material tested for quality assurance purposes. If this product or material fails to perform in the accepted manner, the manufacturer will incur the expense of such testing and the AHJ may immediately revoke, modify, or suspend the use of such product or material within their jurisdiction. RER reserves the right to revoke this acceptance, if it is determined by Miami-Dade County Product Control Section that this product or material fails to meet the requirements of the applicable building code. This product is approved as described herein, and has been designed to comply with the Florida Building Code, including the High Velocity Hurricane Zone.

### DESCRIPTION: Series "DH2760" PVC Double Hung Window – L.M.I.

**APPROVAL DOCUMENT:** Drawing No. 08-00884, titled "DH2760 PVC Double Hung Window Impact", sheets 1 through 7 of 7, dated 10/27/09, with E dated 05/20/15, prepared by manufacturer, signed and sealed by Anthony Lynn Miller, P.E., bearing the Miami-Dade County Product Control Section Revision stamp with the Notice of Acceptance number and expiration date by the Miami-Dade County Product Control Section.

### MISSILE IMPACT RATING: Large and Small Missile Impact Resistant

**LABELING:** Each unit shall bear a permanent label with the manufacturer's name or logo, city, state, series, and following statement: "Miami-Dade County Product Control Approved" and American Architectural Manufacturers Association Permanent Label Requirements, unless otherwise noted herein.

**RENEWAL** of this NOA shall be considered after a renewal application has been filed and there has been no change in the applicable building code negatively affecting the performance of this product.

**TERMINATION** of this NOA will occur after the expiration date or if there has been a revision or change in the materials, use, and/ or manufacture of the product or process. Misuse of this NOA as an endorsement of any product, for sales, advertising or any other purposes shall automatically terminate this NOA. Failure to comply with any section of this NOA shall be cause for termination and removal of NOA.

**ADVERTISEMENT:** The NOA number preceded by the words Miami-Dade County, Florida, and followed by the expiration date may be displayed in advertising literature. If any portion of the NOA is displayed, then it shall be done in its entirety.

**INSPECTION:** A copy of this entire NOA shall be provided to the user by the manufacturer or its distributors and shall be available for inspection at the job site at the request of the Building Official.

This NOA revises and renews NOA No. 11-1013.20 and consists of this page 1 and evidence pages E-1 and E-2, as well as approval document mentioned above.

The submitted documentation was reviewed by Manuel Perez, P.E.



*MP*  
6/5/15

NOA No. 13-1125.02  
Expiration Date: September 22, 2020  
Approval Date: June 11, 2015  
Page 1

**NOTICE OF ACCEPTANCE: EVIDENCE SUBMITTED**

**A. DRAWINGS**

1. Manufacturer's die drawings and sections.
2. Drawing No. **08-00884**, titled "DH2760 PVC Double Hung Window Impact", sheets 1 through 7 of 7, dated 10/27/09, with revision E, dated 05/20/15, prepared by manufacturer, signed and sealed by Anthony Lynn Miller, P.E.

**B. TESTS**

1. Test reports on: 1) Uniform Static Air Pressure Test, Loading per FBC TAS 202-94  
2) Large Missile Impact Test per FBC, TAS 201-94  
3) Cyclic Wind Pressure Loading per FBC, TAS 203-94  
4) Forced Entry Test, per FBC 2411 3.2.1, TAS 202-94  
5) Operating Force per ASTM E 2028-08  
along with marked-up drawings and installation diagram of series DH-2860 white PVC double hung windows, prepared by Fenestration Testing Laboratory, Inc., Test Reports No. **FTL-7486**, dated 08/12/13, signed and sealed by Jorge A. Naya, P.E.
2. Test reports on: 1) Air Infiltration Test, per FBC, TAS 202-94  
2) Uniform Static Air Pressure Test, Loading per FBC TAS 202-94  
3) Water Resistance Test, per FBC, TAS 202-94  
4) Large Missile Impact Test per FBC, TAS 201-94  
5) Cyclic Wind Pressure Loading per FBC, TAS 203-94  
6) Forced Entry Test, per FBC 2411 3.2.1, TAS 202-94  
along with marked-up drawings and installation diagram of series DH-2760 and series DH-2860 white PVC double hung windows, prepared by National Certified Testing Laboratories, Inc., Test Reports No. **NCTL 210-3637-1**, dated 01/31/08 and **NCTL-210-3641-1**, dated 02/13/09, all signed and sealed by Gerard J. Ferrara, P.E.  
(Submitted under NOA No. 09-1103.07)

**C. CALCULATIONS**

1. Anchor verification calculations and structural analysis, complying with **FBC 5<sup>th</sup> Edition (2014)**, prepared by manufacturer, dated 10/07/11 and updated on 05/22/15, signed and sealed by Anthony Lynn Miller, P.E.
2. **Glazing complies with ASTM E1300-04/ 09**

**D. QUALITY ASSURANCE**

1. Miami-Dade Department of Regulatory and Economic Resources (RER).

  
Manuel Perez, P.E.  
Product Control Examiner  
NOA No. 13-1125.02  
Expiration Date: September 22, 2020  
Approval Date: June 11, 2015

NOTICE OF ACCEPTANCE: EVIDENCE SUBMITTED

**E. MATERIAL CERTIFICATIONS**

1. Notice of Acceptance No. **13-0129.27** issued to **E.I. DuPont DeNemours & Co., Inc.** for their **"DuPont Butacite® PVB Interlayer"** dated 04/11/13, expiring on 12/11/16.
2. Notice of Acceptance No. **11-0624.02** issued to **E.I. DuPont DeNemours & Co., Inc.** for their **"DuPont SentryGlas® Interlayer"** dated 08/25/11, expiring on 01/14/17.
3. Notice of Acceptance No. **12-0420.01** issued to L.B. Plastics, Inc. for their **"Florida Bronze Color Laminated White Rigid PVC Exterior Extrusions"**, dated 12/06/12, expiring on 12/30/15.
4. Notice of Acceptance No. **10-1208.02** issued to L.B. Plastics, Inc. for their **"White Rigid PVC Exterior Extrusions"** dated 12/30/10, expiring on 12/30/15.

**F. STATEMENTS**

1. Statement letter of conformance, complying with **FBC-2010** and with **FBC-5<sup>th</sup> Edition (2014)**, issued by manufacturer, dated 05/22/15, signed and sealed by Anthony Lynn Miller, P.E.
2. Statement letter of no financial interest, issued by manufacturer, dated 11/14/13, signed and sealed by Anthony Lynn Miller, P.E.
3. Laboratory compliance letter for Test Report No. **FTL-7486**, issued by Fenestration Testing Laboratory, Inc., dated 08/12/13, signed and sealed by Jorge A. Naya, P.E.
4. Proposal issued by Product Control, dated 04/30/13, signed by Jaime D. Gascon, P.E.
5. Laboratory addendum letters for Test Reports No. **NCTL-210-3637-1** and **NCTL-210-3641-1**, both issued by National Certified Testing Laboratories, Inc., dated 04/06/10, signed and sealed by Gerard J. Ferrara, P.E.  
*(Submitted under NOA No. 09-1103.07)*

**G. OTHERS**

1. Notice of Acceptance No. **11-1013.20**, issued to PGT Industries, Inc. for their Series "DH-2760 and DH-2860, Vinyl" White PVC Double Hung Windows – L.M.I., approved on 12/08/11 and expiring on 09/22/15.

  
Manuel Perez, P.E.  
Product Control Examiner  
NOA No. 13-1125.02  
Expiration Date: September 22, 2020  
Approval Date: June 11, 2015

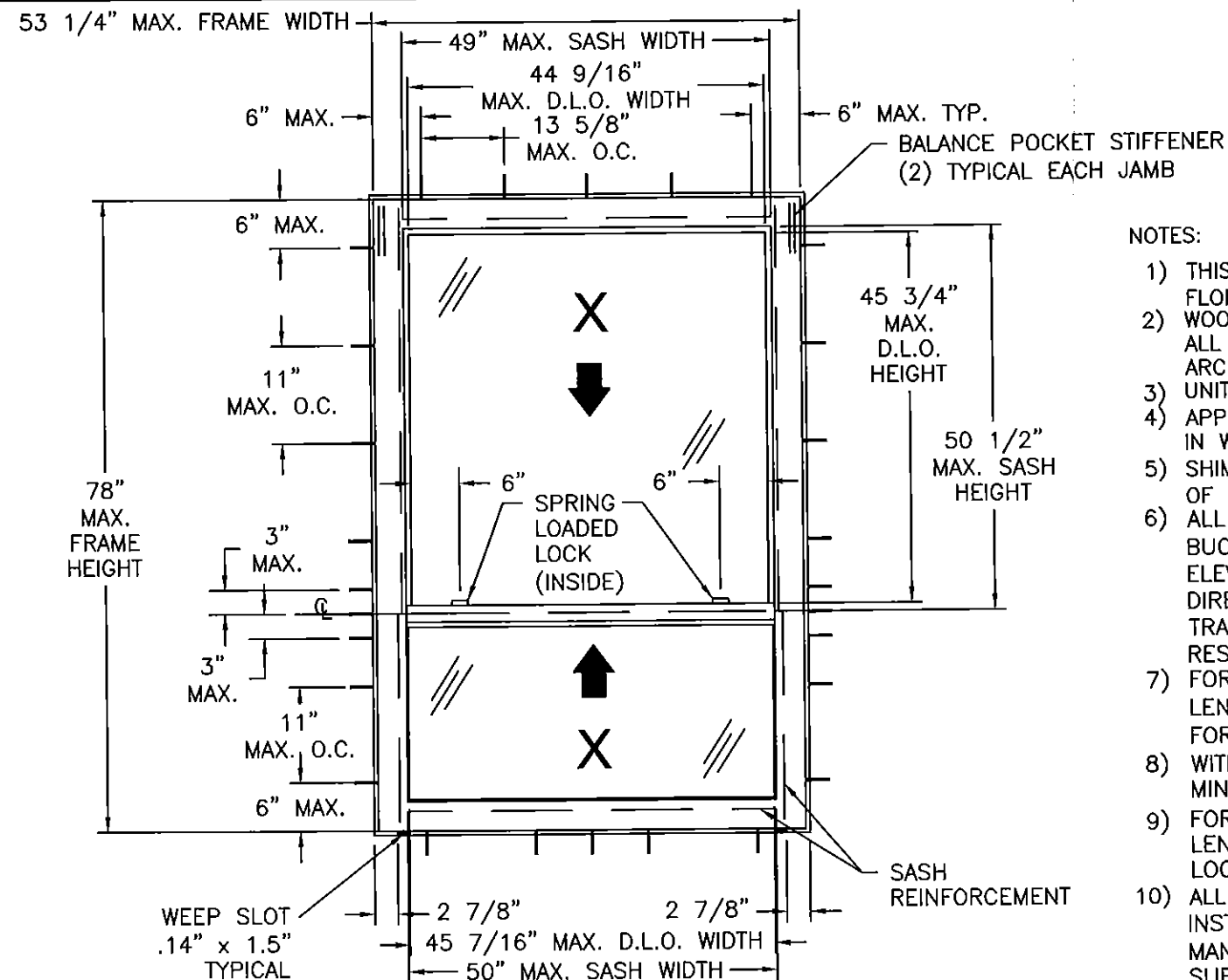

PVC ORIEL  
DOUBLE HUNG WINDOW  
EXTERIOR VIEW

GLAZING TYPE B, E AND F

DESIGN PRESSURE RATING	IMPACT RATING
+ 65.0 PSF - 80.0 PSF	LARGE AND SMALL MISSILE IMPACT

REVISIONS			
REV	DESCRIPTION	DATE	APPROVED
E	ADDED GLASS TYPE F, UPDATED TO FBC 5TH ED.	05/20/15	JR

NOTES:

- 1) THIS PRODUCT HAS BEEN DESIGNED & TESTED TO COMPLY WITH THE REQUIREMENTS OF THE FLORIDA BUILDING CODE, INCLUDING THE HIGH VELOCITY HURRICANE ZONE (HVHZ).
- 2) WOOD FRAMING AND MASONRY OPENING TO BE DESIGNED AND ANCHORED TO PROPERLY TRANSFER ALL LOADS TO STRUCTURE. FRAMING AND MASONRY OPENING IS THE RESPONSIBILITY OF THE ARCHITECT OR ENGINEER OF RECORD.
- 3) UNITS MUST BE GLAZED PER ASTM E1300 SEE SHEET 7 FOR APPROVED GLASS TYPES.
- 4) APPROVED IMPACT PROTECTIVE SYSTEM IS NOT REQUIRED FOR THIS PRODUCT IN WIND-BORNE DEBRIS REGIONS.
- 5) SHIM AS REQUIRED AT EACH INSTALLATION ANCHOR WITH LOAD BEARING SHIM. SHIM WHERE SPACE OF 1/16" OR GREATER OCCURS. MAXIMUM ALLOWABLE SHIM STACK TO BE 1/4".
- 6) ALL WOOD BUCKS LESS THAN 1-1/2" THICK ARE TO BE CONSIDERED 1X INSTALLATIONS. WOOD BUCKS DEPICTED AS 2X ARE 1-1/2" THICK OR GREATER. LOCATE ANCHORS AS SHOWN IN ELEVATIONS AND INSTALLATION DETAILS. WOOD BUCKS ARE OPTIONAL, UNIT MAY BE INSTALLED DIRECTLY TO SUBSTRATE. WOOD BUCKS (WHEN USED) SHALL BE DESIGNED TO PROPERLY TRANSFER LOADS TO THE STRUCTURE. WOOD BUCK DESIGN AND INSTALLATION IS THE RESPONSIBILITY OF THE ENGINEER, (EOR) OR ARCHITECT OF RECORD, (AOR)
- 7) FOR INSTALLATION INTO WOOD FRAMING OR 2X BUCKS, USE #10 WOOD SCREW WITH SUFFICIENT LENGTH TO ACHIEVE A 1-3/8" MIN. EMBEDMENT INTO SUBSTRATE WITH 13/16" MIN. EDGE DISTANCE. FOR INSTALLATION THROUGH 1X WOOD BUCKS INTO CMU/MASONRY, USE 3/16" ITW TAPCON ANCHOR WITH SUFFICIENT LENGTH TO ACHIEVE A 1-1/4" MIN. EMBEDMENT INTO SUBSTRATE WITH 2-5/8" MIN. EDGE DISTANCE.
- 8) WITH SUFFICIENT LENGTH TO ACHIEVE A 1-1/4" MIN. EMBEDMENT INTO SUBSTRATE WITH 2-5/8" MIN. EDGE DISTANCE.
- 9) FOR ANCHORING INTO METAL FRAMING USE #10 TEK SELF TAPPING SCREWS WITH SUFFICIENT LENGTH TO ACHIEVE A MINIMUM EMBEDMENT OF THREE THREADS PAST THE FRAME THICKNESS. LOCATE ANCHORS AS SHOWN IN ELEVATIONS AND INSTALLATION DETAILS.
- 10) ALL FASTENERS TO BE CORROSION RESISTANT. INSTALLATION ANCHORS SHALL BE INSTALLED IN ACCORDANCE WITH ANCHOR MANUFACTURER'S INSTALLATION INSTRUCTIONS, AND ANCHORS SHALL NOT BE USED IN SUBSTRATES WITH STRENGTHS LESS THAN THE MINIMUM STRENGTH SPECIFIED BELOW:
  - A. WOOD - MINIMUM SPECIFIC GRAVITY OF G=0.42
  - B. CONCRETE - MINIMUM COMPRESSIVE STRENGTH OF 3,200 PSI.
  - C. CONCRETE MASONRY UNIT, CMU - NORMAL WEIGHT AND COMPRESSIVE STRENGTH, FC OF MINIMUM 1.9 KSI. CONFORMS TO ASTM C90.
- 11) ALLOWABLE STRESS INCREASE OF 1/3 WAS NOT USED IN THE DESIGN OF THE PRODUCT SHOWN HEREIN. WIND LOAD DURATION FACTOR Cd=1.6 WAS USED FOR WOOD ANCHOR CALCULATIONS. FRAME MATERIAL: EXTRUDED RIGID PVC .075" THICK. VERTICAL JAMBS UTILIZE ALUMINUM 6063-T5 REINFORCEMENT BARS/POCKET STIFFENERS. SASH MATERIAL: EXTRUDED RIGID PVC .10" THICK WITH REINFORCEMENT BARS.
- 12) THE 2760 SERIES USES A EITHER A PVB OR SENTRYGLAS, (SG) INTERLAYER. UNITS GLAZED WITH GLASS CONTAINING AN SG INTERLAYER WERE PREVIOUSLY KNOWN AS THE 2860 SERIES.
- 13) REFERENCE L.B. PLASTICS, INC NOA'S FOR FLORIDA-BRONZE LAMINATED & WHITE RIGID PVC

TABLE OF CONTENTS	
SHEET NO.	DESCRIPTION
1	ELEVATION, ANCHORING AND NOTES
2	ELEVATION AND ANCHORING
3	BILL OF MATERIALS AND CROSS SECTIONS
4 - 6	INSTALLATION DETAILS
7	COMPONENTS AND GLAZING DETAILS

PRODUCT REVISED  
as complying with the Florida  
Building Code  
Acceptance No. 13-1125-02  
Expiration Date 09/22/2020  
By *Manuel Perez*  
Miami/Dade Product Control

PGT INDUSTRIES  
1070 TECHNOLOGY DRIVE  
NOKOMIS, FL 34275

DH2760 PVC DOUBLE HUNG WINDOW IMPACT  
ELEVATION, ANCHORING AND NOTES

DRAWN: TJH	DWG NO. 08-00884	REV E
SCALE NTS	DATE 10/27/09	SHEET 1 OF 7

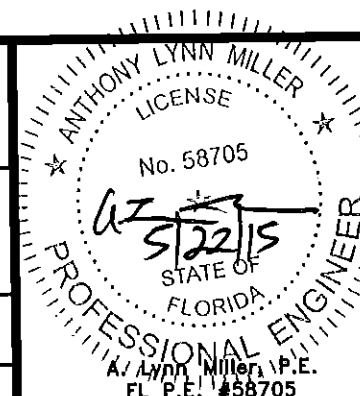

53 1/4" MAX. FRAME WIDTH

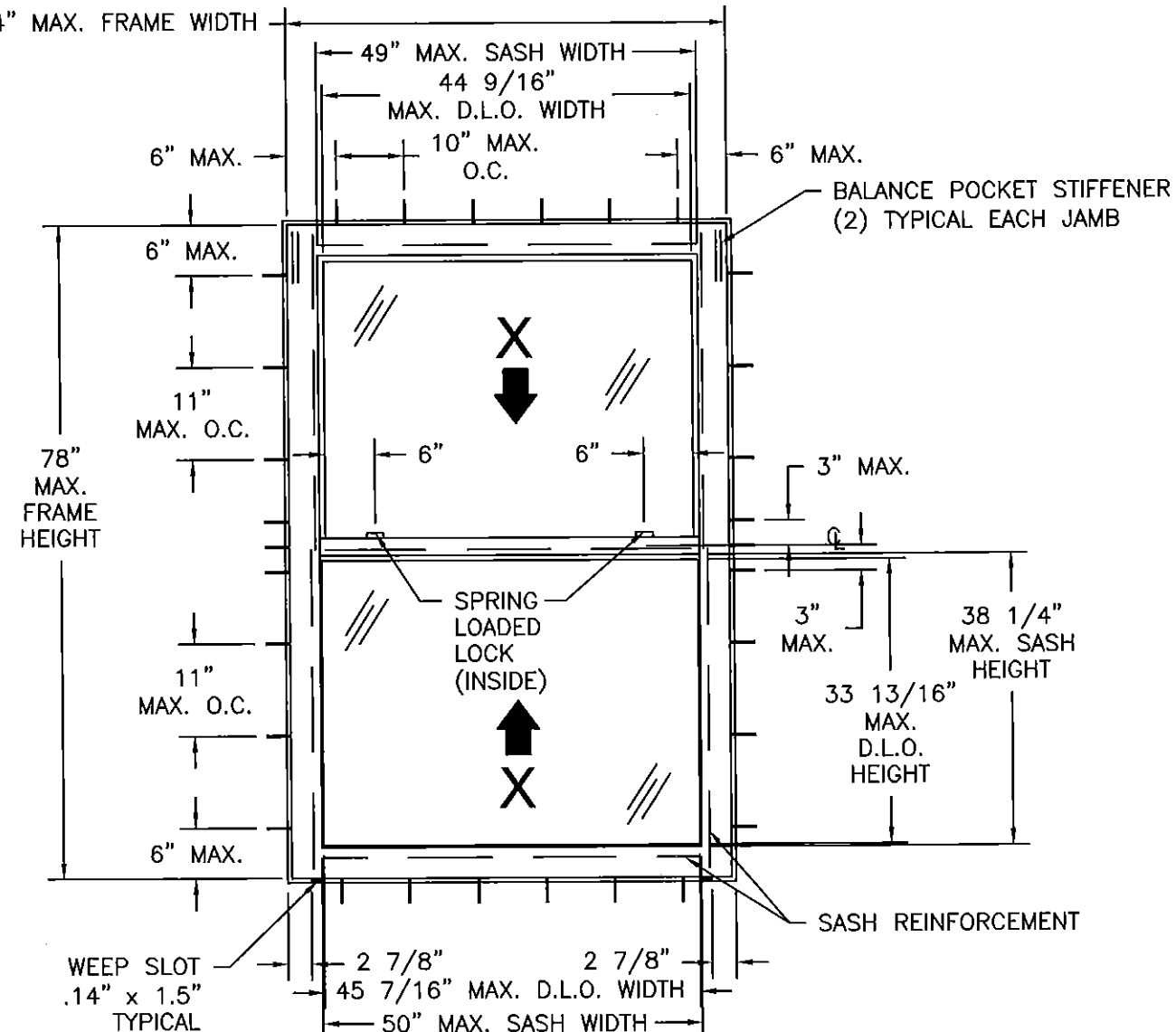

REVISIONS			
REV	DESCRIPTION	DATE	APPROVED
E	ADDED GLASS TYPE F, UPDATED TO FBC 5TH ED.	05/20/15	JR

**PVC EQUAL-LITE  
DOUBLE HUNG WINDOW**  
EXTERIOR VIEW

GLAZING TYPE A, B, C, D OR F

DESIGN PRESSURE RATING	IMPACT RATING
+ 65.0 PSF - 80.0 PSF	LARGE AND SMALL MISSILE IMPACT

PRODUCT REVISED  
as complying with the Florida  
Building Code  
Acceptance No. 13-1125.02  
Expiration Date 09/30/2026  
By *[Signature]*  
Miami Dade Product Control

**PGT INDUSTRIES**  
1070 TECHNOLOGY DRIVE  
NOKOMIS, FL 34275

**DH2760 PVC DOUBLE HUNG WINDOW IMPACT  
ELEVATION AND ANCHORING**

DRAWN: TJH	DWG NO. 08-00884	REV E
SCALE NTS	DATE 10/27/09	SHEET 2 OF 7

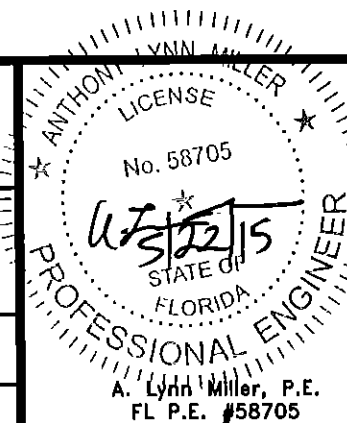

PARTS LIST				
NO.	PART NUMBER	DESCRIPTION	MANUFACTURER	MATERIAL
1	8301	FRAME HEAD & JAMB	LB PLASTICS INC.	RIGID PVC
2	8302	FRAME SILL	LB PLASTICS INC.	RIGID PVC
3	8305	SASH HORIZONTAL	LB PLASTICS INC.	RIGID PVC
4	8307	OUTER SASH INTERLOCK	LB PLASTICS INC.	RIGID PVC
5	8306	SASH VERTICAL	LB PLASTICS INC.	RIGID PVC
6	8320	SASH 5/16" LIFT BEAD	LB PLASTICS INC.	RIGID PVC
7	8321	SASH 5/16" PLAIN BEAD	LB PLASTICS INC.	RIGID PVC
8	718610W	BULB SEAL FRAME SILL	ULTRA FAB	65A TPE
9	8308	INNER SASH INTERLOCK	LB PLASTICS INC.	RIGID PVC
10	8323	SASH 7/8" PLAIN BEAD	LB PLASTICS INC.	RIGID PVC
11	8324	SASH 7/8" LIFT BEAD	LB PLASTICS INC.	RIGID PVC
12	2NB-8K-038	RIGID FILLER 1.279" 85 DUROMETER	FRANK LOWE	NEOPRENE
13	8341	HEAD ADAPTER	LB PLASTICS INC.	RIGID PVC
14	8342	SILL ADAPTER	LB PLASTICS INC.	RIGID PVC
15	8340	OUTER BALANCE COVER	LB PLASTICS INC.	
16	8340	INNER BALANCE COVER	LB PLASTICS INC.	
17	ST1007B	SASH REINFORCEMENT	HYGRADE	A653 GALV. STEEL
18	2NB-8K-018	RIGID FILLER .797" 85 DUROMETER	FRANK LOWE	NEOPRENE
19	G23251NW	WEATHERSTRIPPING FIN SEAL	ULTRA FAB	POLYPROPYLENE
20	G23321NW	WEATHERSTRIPPING FIN SEAL	ULTRA FAB	POLYPROPYLENE
21	VB51F34F-3	SCREEN FRAME	EASTERN METALS	ALUMINUM 6063-T6
22	VB591FB5-3	SCREEN CROSS BAR	EASTERN METALS	ALUMINUM 6063-T6
23	18/16FGCCL	SCREEN FIBERGLASS CLOTH	PHIFER WIRE	FIBERGLASS
24	FP-50.160B	SCREEN SPLINE	PROTOTYPE PLASTICS	65A TPE
25	SIKAFLEX 552	SIKAFLEX BACKBEDDING		
26		IMPACT GLAZING SEE SHEET 7		
27	SK01-3014-G2	SASH KEEPER	INTERLOCK USA	ZINC
28	5500-000-G2	SASH LOCK	INTERLOCK USA	ZINC
29	ULTRA LIFT	BALANCER	CALDWELL	STEEL
30	NCRWDH-042	TILT LATCH	IPS	ZINC
31	WA2L	WEEP COVER	PREFERRED ENG.	NYLON
32	FPSS03F	PIVOT BAR	CALDWELL	STAINLESS STEEL
33	8343	FIN ADAPTER	LB PLASTICS INC.	RIGID PVC
34	SNB IN	INTERLOCK CLIP	WIRCO	STAINLESS STEEL
35	SNB OUT	INTERLOCK CLIP	WIRCO	STAINLESS STEEL
36	618508M	BALANCE POCKET STIFFENER	PGT	ALUMINUM 6063-T5
50	62869/70	SUPERSPACER (5/16" & 7/16")	QUANEX	FOAM EPDM W/DES.
51	71752K	SET. BLOCK, 1/8" X 7/16" X 4"	DURO = 85 +/-5	NEOPRENE
52	71751K	SET. BLOCK, 1/8" X 1-1/16" X 4"	DURO = 85 +/-5	NEOPRENE
60	78X75FPTX	#8 x 3/4" FH SDS (4" FROM ENDS)		STEEL

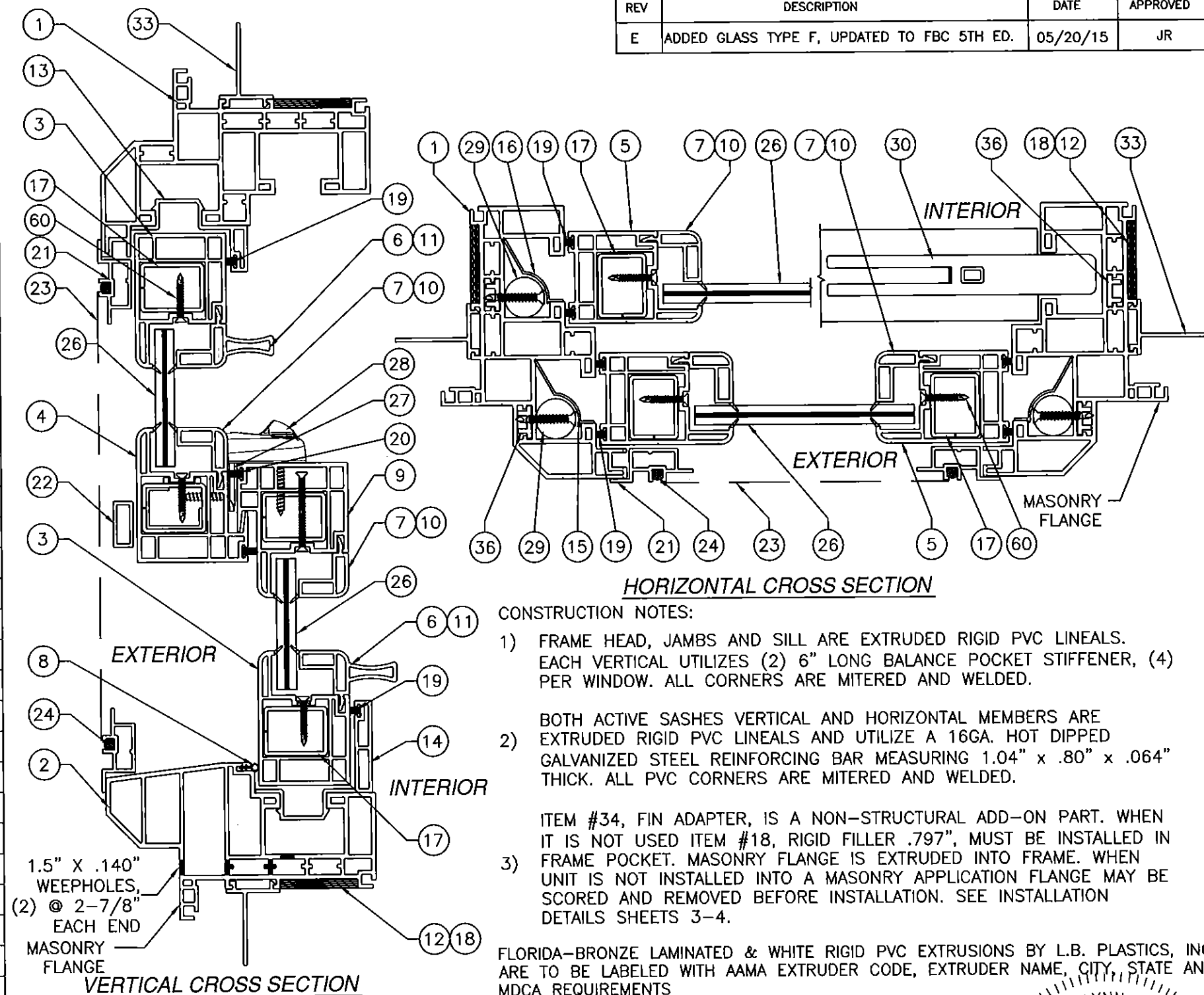

# CONSTRUCTION NOTES:

- 1) FRAME HEAD, JAMBS AND SILL ARE EXTRUDED RIGID PVC LINEALS. EACH VERTICAL UTILIZES (2) 6" LONG BALANCE POCKET STIFFENER, (4) PER WINDOW. ALL CORNERS ARE MITERED AND WELDED.
- 2) BOTH ACTIVE SASHES VERTICAL AND HORIZONTAL MEMBERS ARE EXTRUDED RIGID PVC LINEALS AND UTILIZE A 16GA. HOT DIPPED GALVANIZED STEEL REINFORCING BAR MEASURING 1.04" x .80" x .064" THICK. ALL PVC CORNERS ARE MITERED AND WELDED.
- 3) ITEM #34, FIN ADAPTER, IS A NON-STRUCTURAL ADD-ON PART. WHEN IT IS NOT USED ITEM #18, RIGID FILLER .797", MUST BE INSTALLED IN FRAME POCKET. MASONRY FLANGE IS EXTRUDED INTO FRAME. WHEN UNIT IS NOT INSTALLED INTO A MASONRY APPLICATION FLANGE MAY BE SCORED AND REMOVED BEFORE INSTALLATION. SEE INSTALLATION DETAILS SHEETS 3-4.

FLORIDA-BRONZE LAMINATED & WHITE RIGID PVC EXTRUSIONS BY L.B. PLASTICS, INC. ARE TO BE LABELED WITH AAMA EXTRUDER CODE, EXTRUDER NAME, CITY, STATE AND MDCA REQUIREMENTS

ITEMS 34 AND 35 ARE USED ONLY IN ORIEL UNITS.

PRODUCT REVISED as complying with the Florida Building Code  
 Acceptance No. 13-1125.02  
 Expiration Date 09/22/2020  
 By *Manuel Perez*  
 Miami Dade Product Control

PGT INDUSTRIES 1070 TECHNOLOGY DRIVE NOKOMIS, FL 34275		
DH2760 PVC DOUBLE HUNG WINDOW IMPACT BILL OF MATERIALS AND CROSS SECTIONS		
DRAWN: TJH	DWG NO. 08-00884	REV E
SCALE NTS	DATE 10/27/09	SHEET 3 OF 7

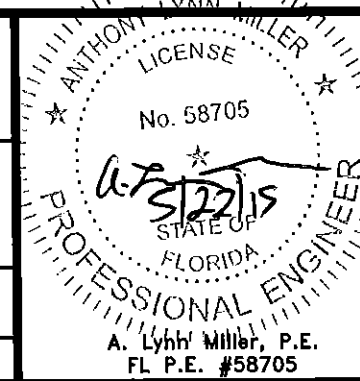

REVISIONS			
REV	DESCRIPTION	DATE	APPROVED
E	ADDED GLASS TYPE F, UPDATED TO FBC 5TH ED.	05/20/15	JR

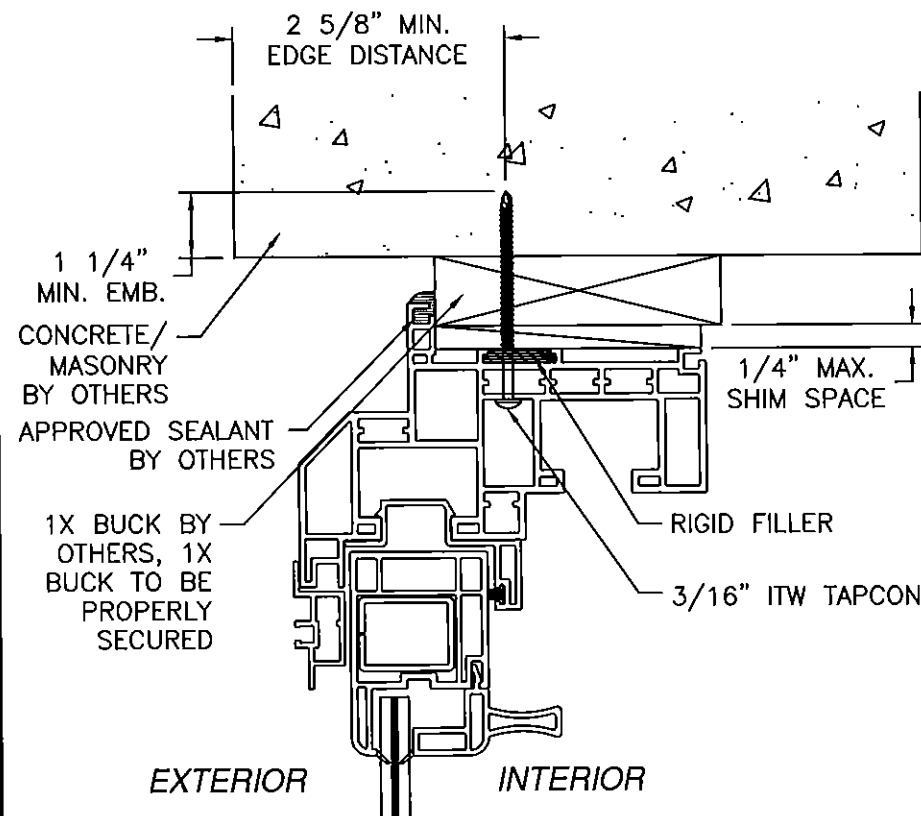

**HEAD & JAMB**  
CONCRETE/MASONRY FLANGE INSTALLATION  
HEAD SHOWN, JAMBS SIMILAR

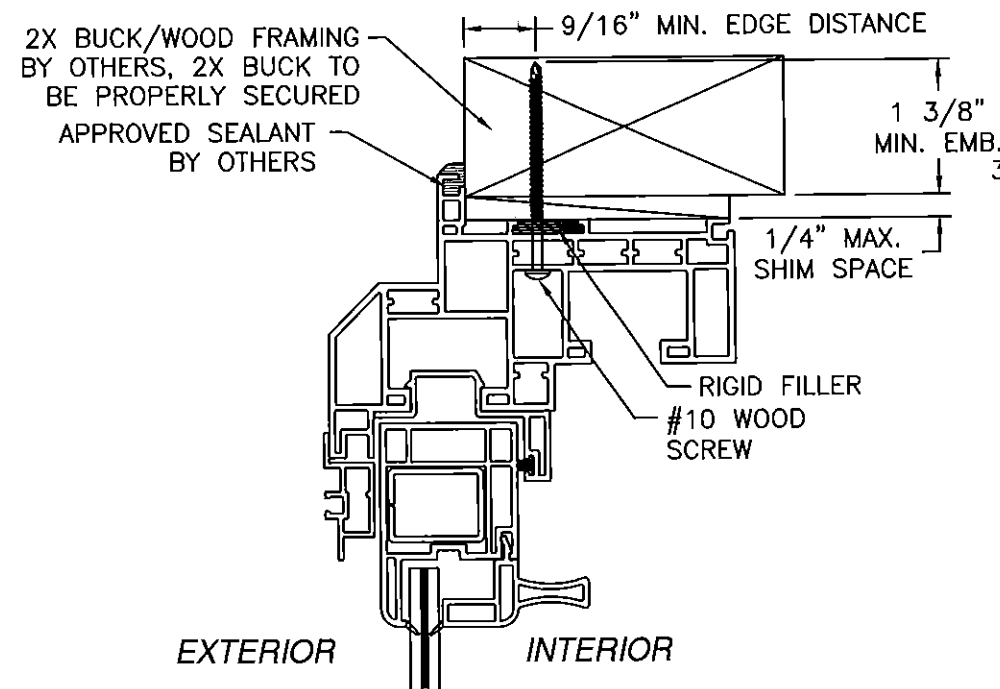

**HEAD & JAMB**  
WOOD FRAMING OR 2X BUCK FLANGE INSTALLATION  
HEAD SHOWN, JAMBS SIMILAR

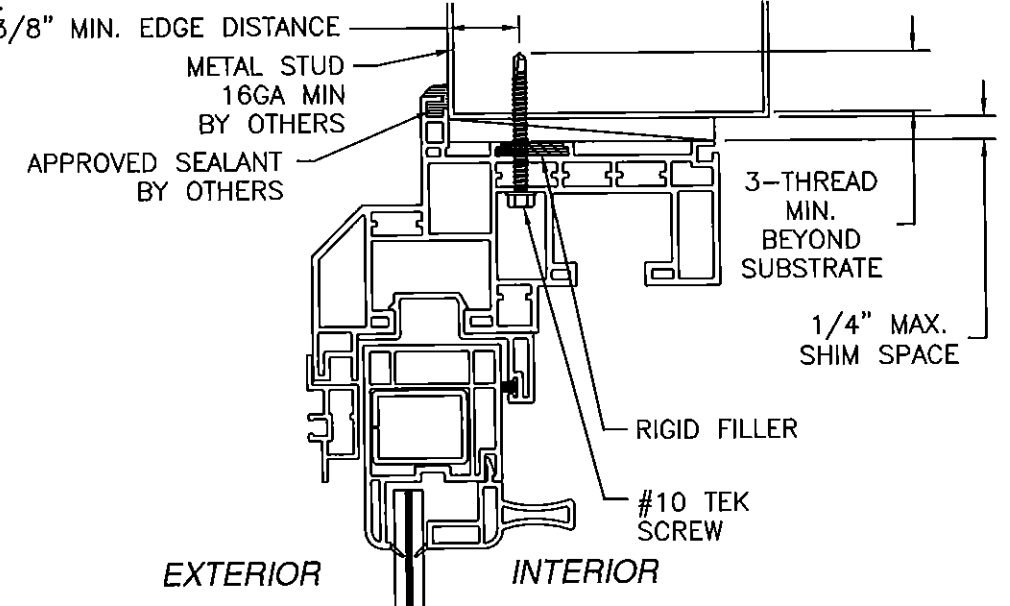

**HEAD & JAMB**  
METAL FRAMING FLANGE INSTALLATION  
HEAD SHOWN, JAMBS SIMILAR

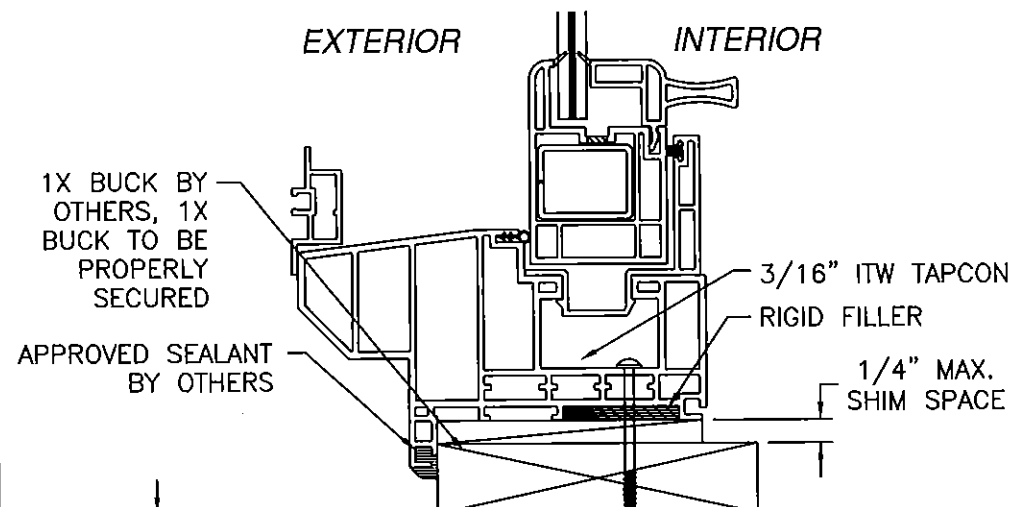

**SILL**  
CONCRETE/MASONRY FLANGE INSTALLATION

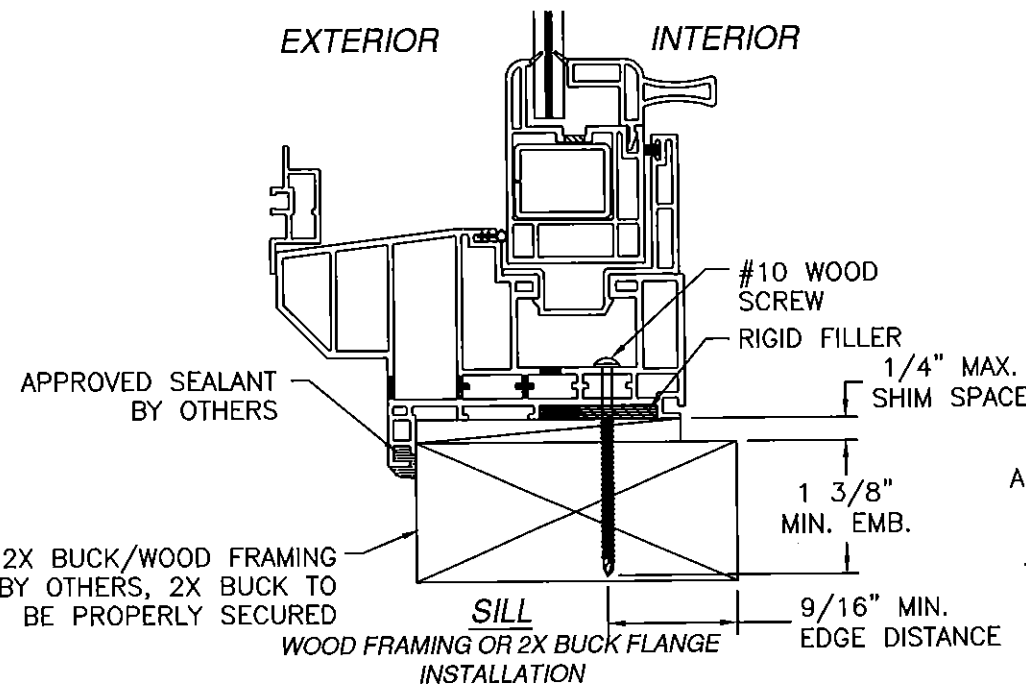

**SILL**  
WOOD FRAMING OR 2X BUCK FLANGE INSTALLATION

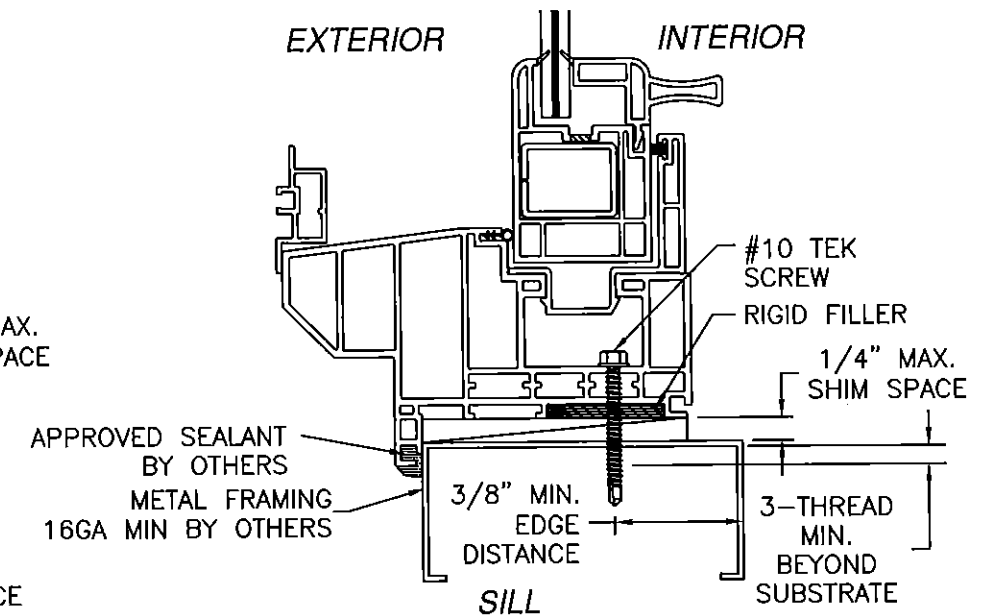

**SILL**  
METAL FRAMING FLANGE INSTALLATION

PRODUCT REVISED  
as complying with the Florida  
Building Code  
Acceptance No. 13-1125.02  
Expiration Date 09/23/2020  
By *Manuel Perez*  
Miami Dade Product Control

PGT INDUSTRIES  
1070 TECHNOLOGY DRIVE  
NOKOMIS, FL 34275

DH2760 PVC DOUBLE HUNG WINDOW IMPACT  
FLANGE INSTALLATION DETAILS

DRAWN: TJH	DWG NO. 08-00884	REV E
SCALE NTS	DATE 10/27/09	SHEET 4 OF 7

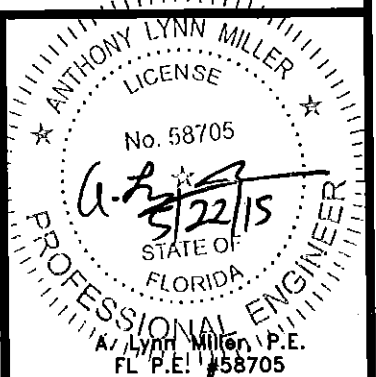

REVISIONS			
REV	DESCRIPTION	DATE	APPROVED
E	ADDED GLASS TYPE F, UPDATED TO FBC 5TH ED.	05/20/15	JR

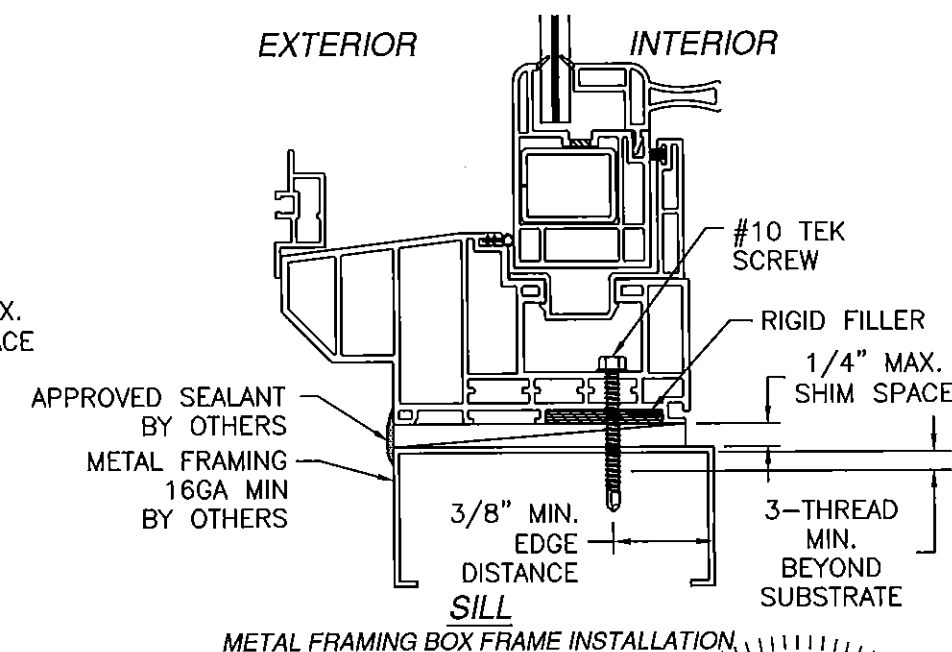
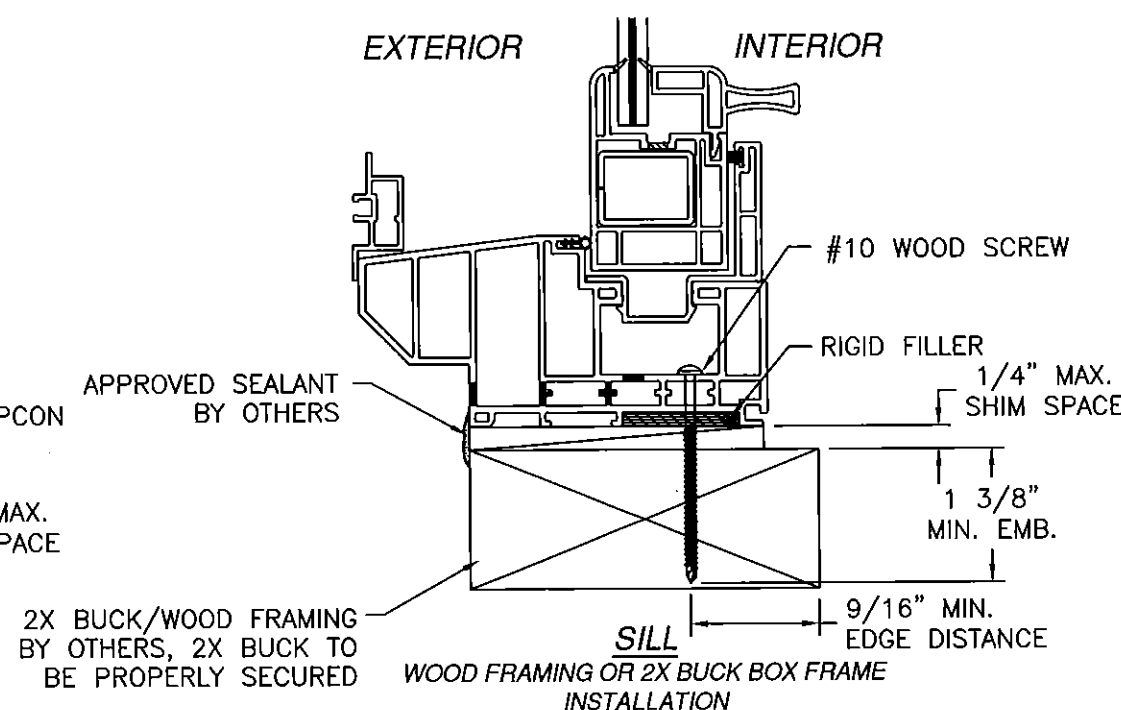
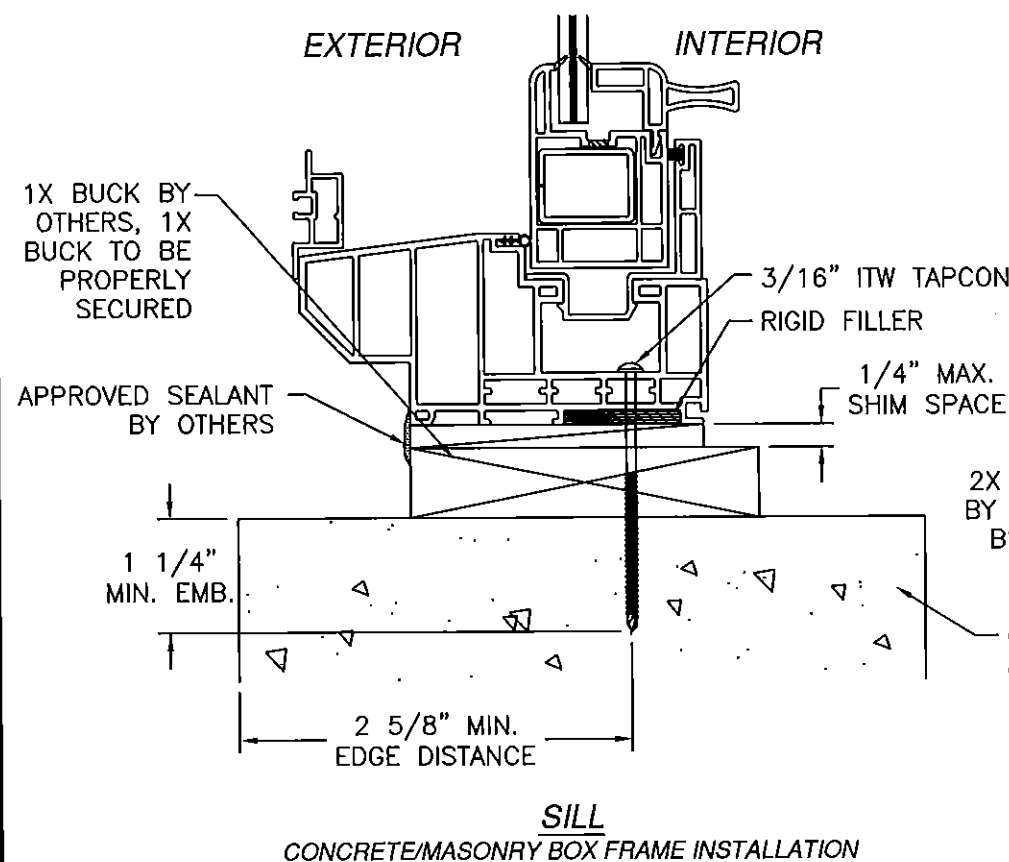
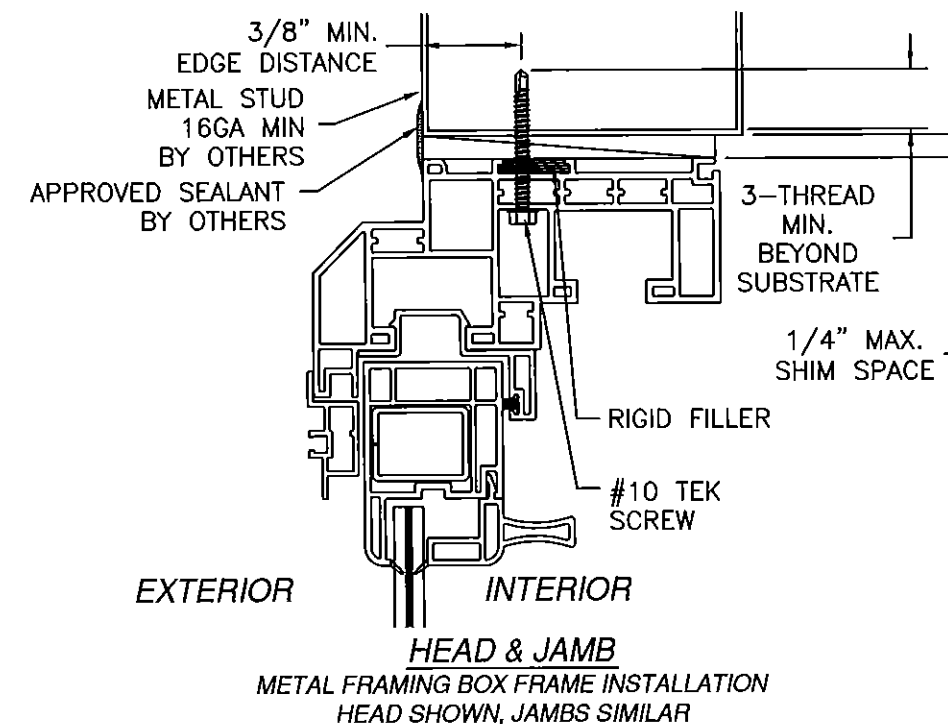
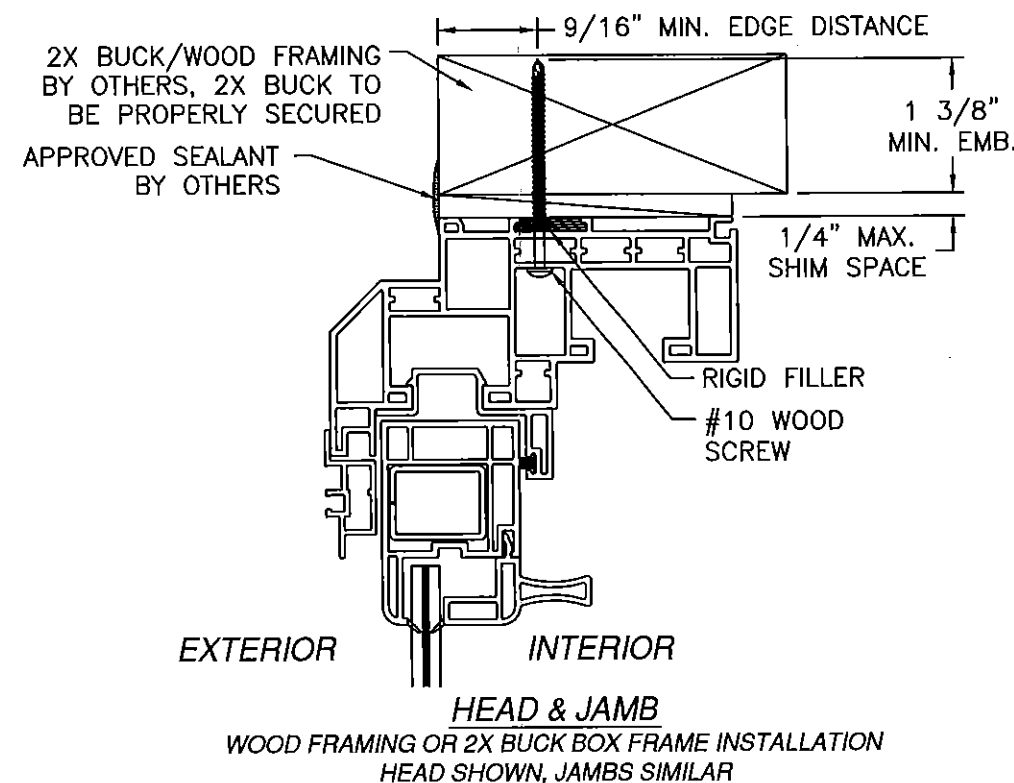
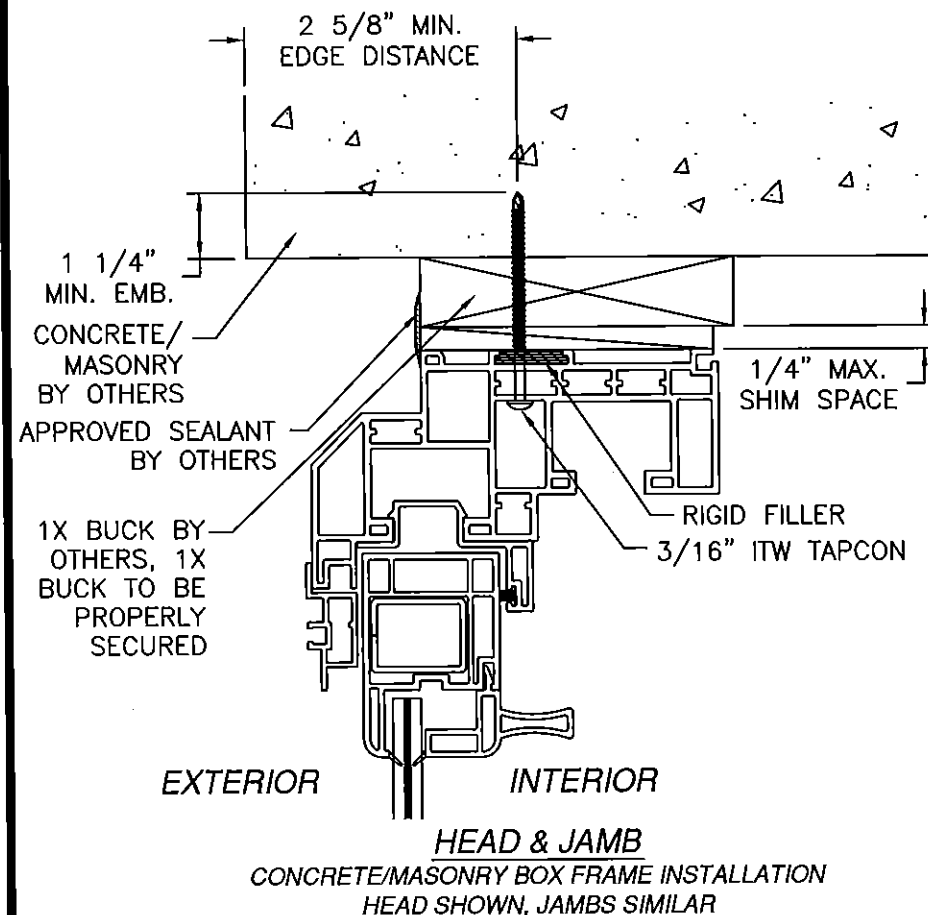

PRODUCT REVISED  
as complying with the Florida  
Building Code  
Acceptance No. 13-1125.02  
Expiration Date 07/22/2020  
By *Manuel*  
Miami Dade Product Control

PGT INDUSTRIES  
1070 TECHNOLOGY DRIVE  
NOKOMIS, FL 34275

DH2760 PVC DOUBLE HUNG WINDOW IMPACT  
BOX FRAME INSTALLATION DETAILS

DRAWN: TJH	DWG. NO. 08-00884	REV E
SCALE NTS	DATE 10/27/09	SHEET 5 OF 7

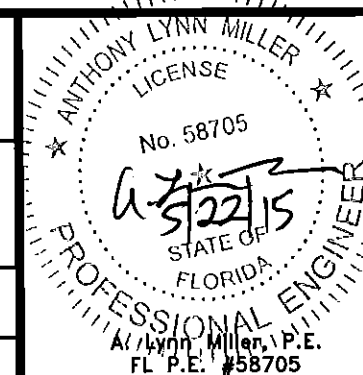



REVISIONS			
REV	DESCRIPTION	DATE	APPROVED
E	ADDED GLASS TYPE F, UPDATED TO FBC 5TH ED.	05/20/15	JR

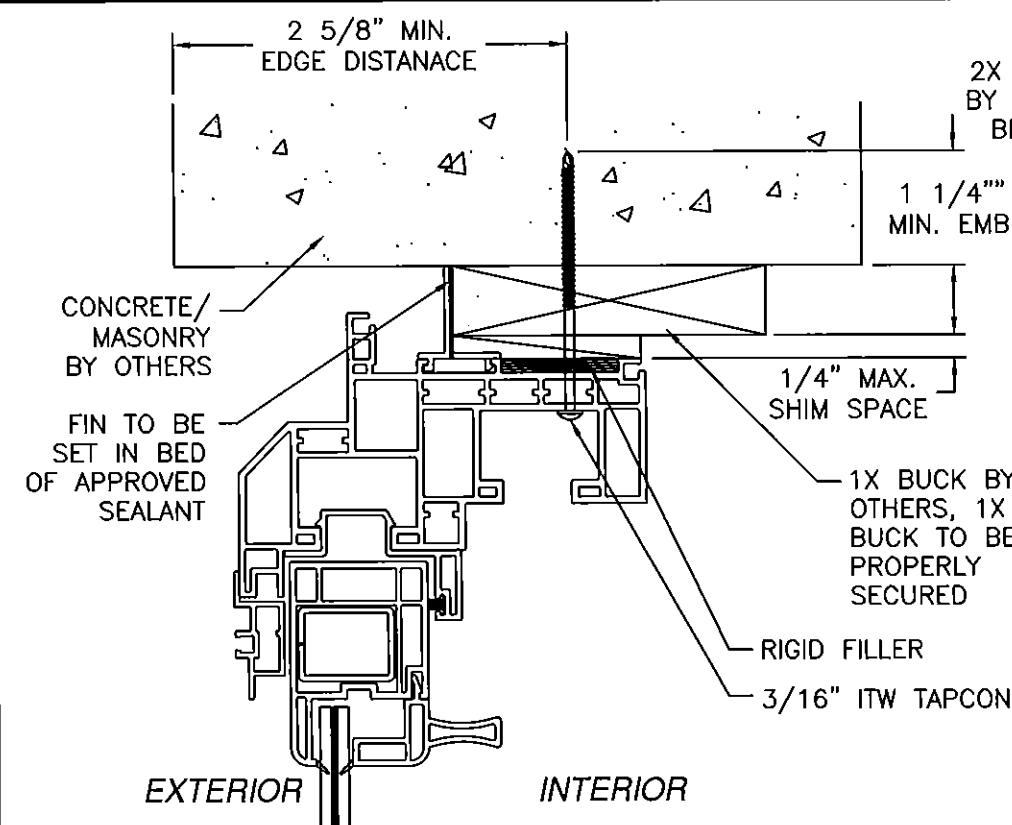

**HEAD & JAMB**  
CONCRETE/MASONRY FIN INSTALLATION  
HEAD SHOWN, JAMBS SIMILAR

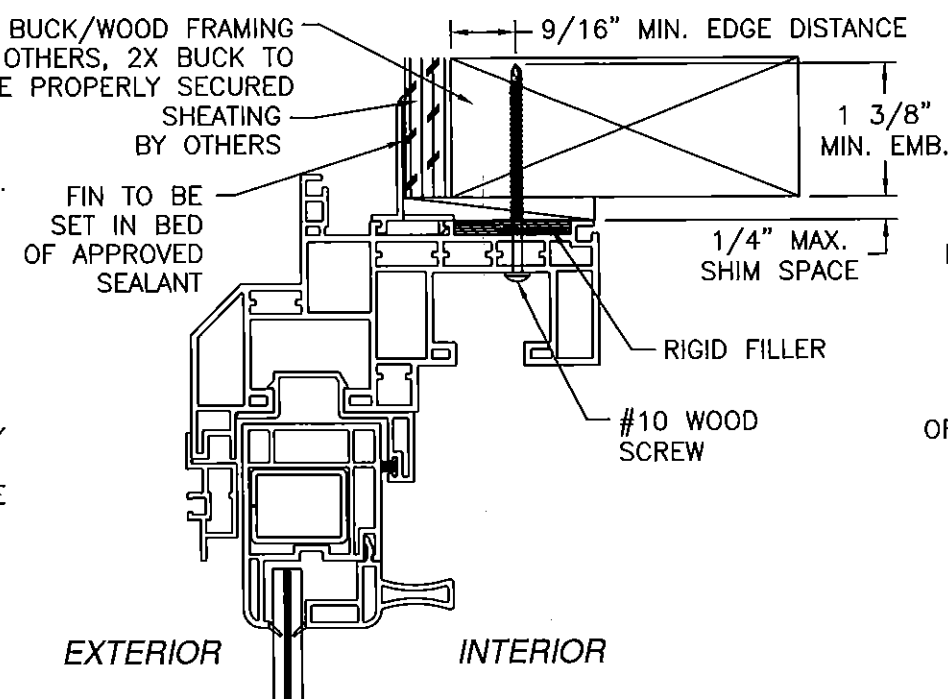

**HEAD & JAMB**  
WOOD FRAMING OR 2X BUCK FIN INSTALLATION  
HEAD SHOWN, JAMBS SIMILAR

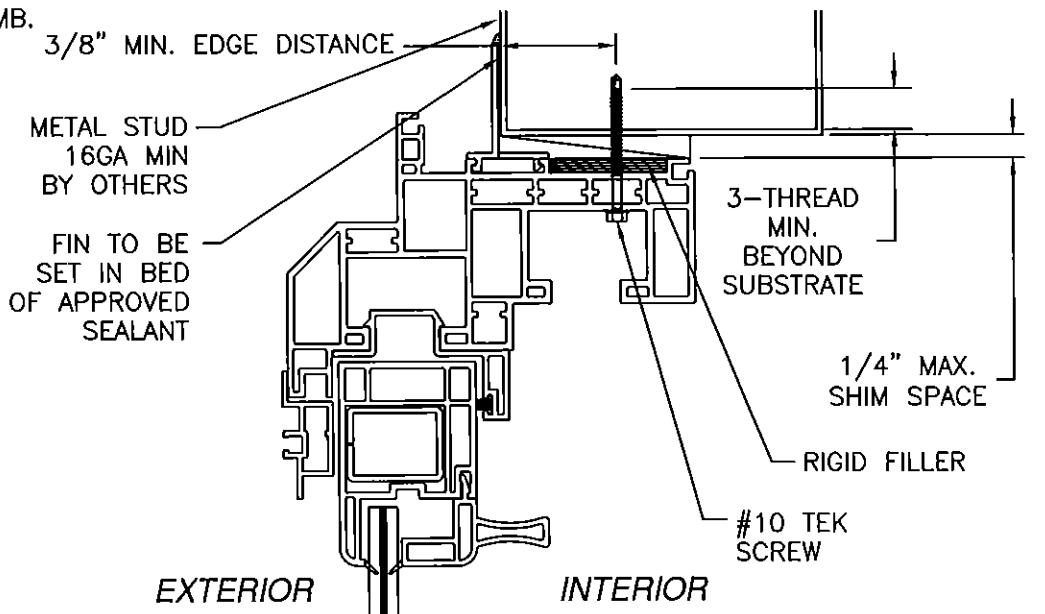

**HEAD & JAMB**  
METAL FRAMING FIN INSTALLATION  
HEAD SHOWN, JAMBS SIMILAR

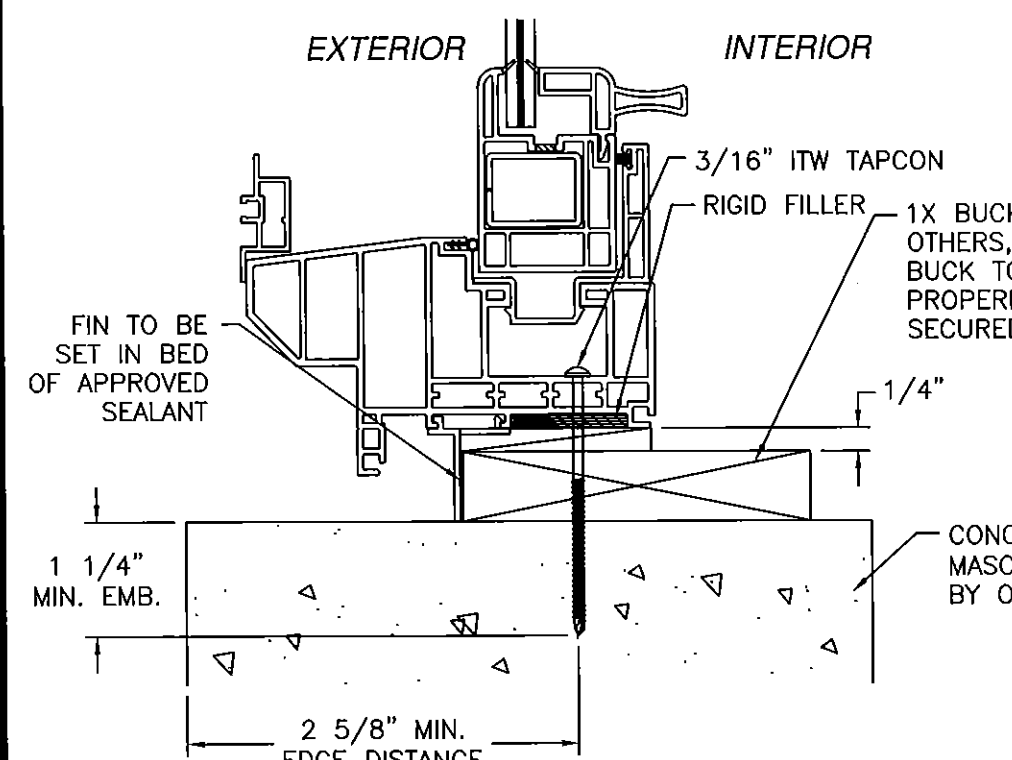

**SILL**  
CONCRETE/MASONRY FIN INSTALLATION

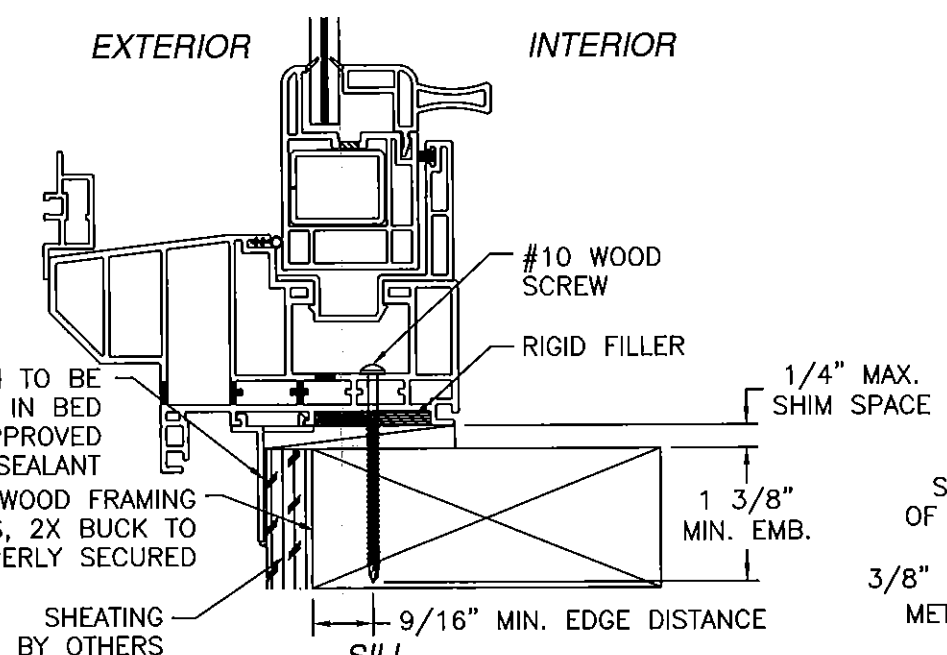

**SILL**  
WOOD FRAMING OR 2X BUCK FIN INSTALLATION

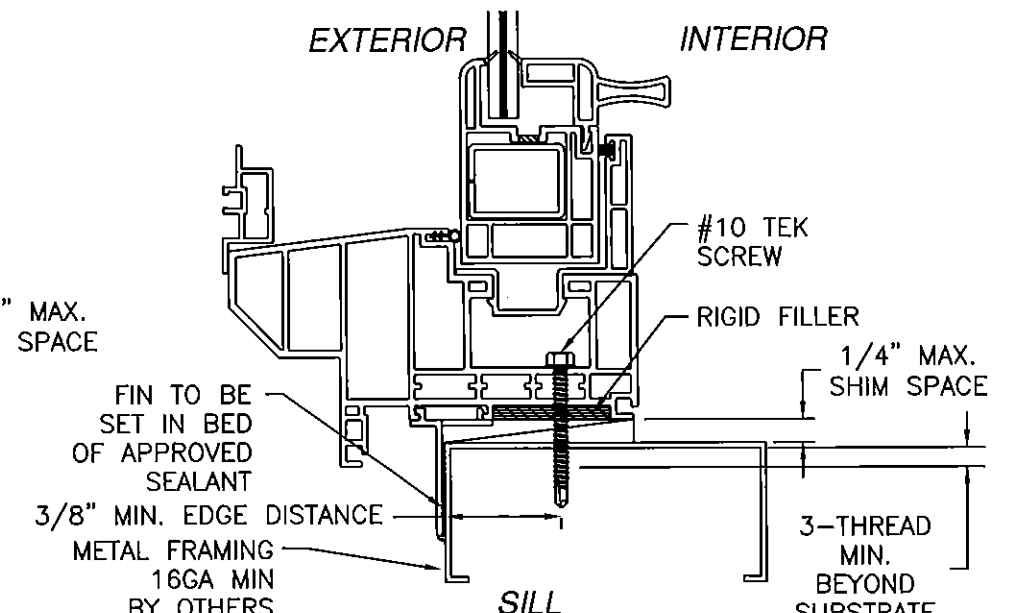

**SILL**  
METAL FRAMING FIN INSTALLATION

PRODUCT REVISED  
as complying with the Florida  
Building Code  
Acceptance No. 13-1125.02  
Expiration Date 09/22/2020  
By *Manuel Perez*  
Miami Dade Product Control

**PGT INDUSTRIES**  
1070 TECHNOLOGY DRIVE  
NOKOMIS, FL 34275

**DH2760 PVC DOUBLE HUNG WINDOW IMPACT  
FIN INSTALLATION DETAILS**

DRAWN: TJH	DWG NO. 08-00884	REV E
SCALE NTS	DATE 10/27/09	SHEET 6 OF 7

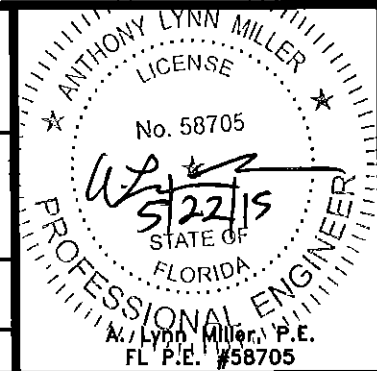

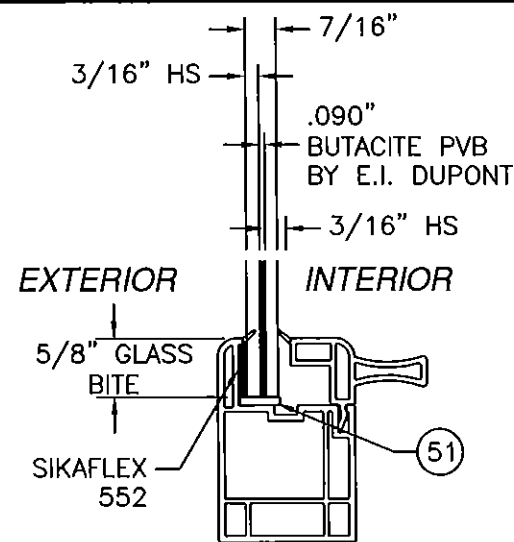

GLASS TYPE A

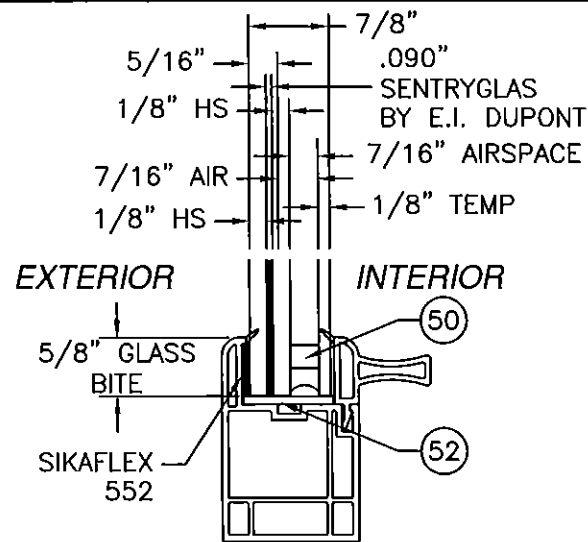

GLASS TYPE B

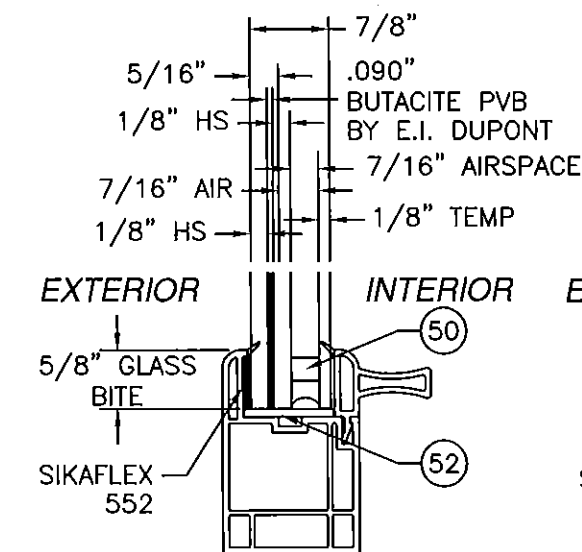

GLASS TYPE C

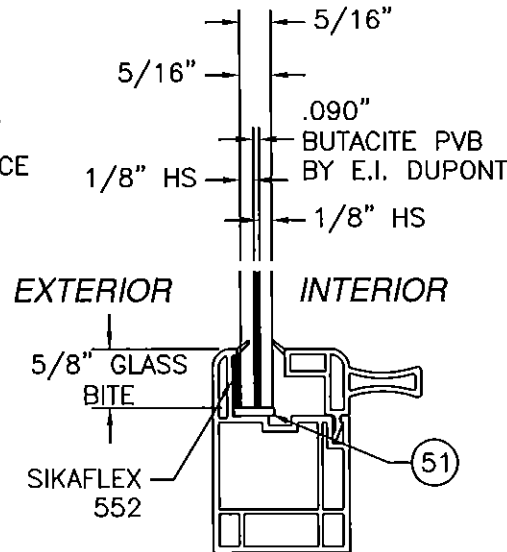

GLASS TYPE D

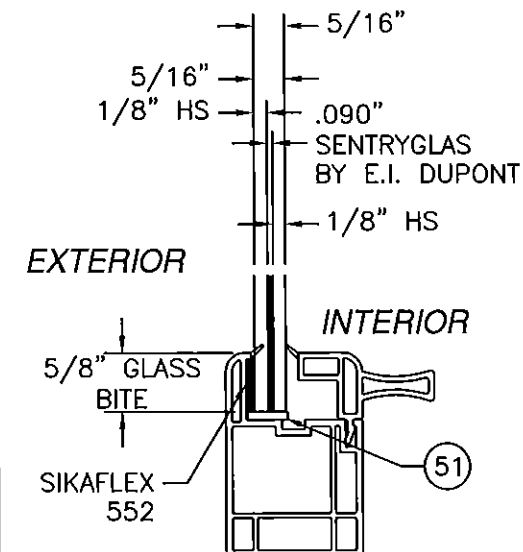

GLASS TYPE E

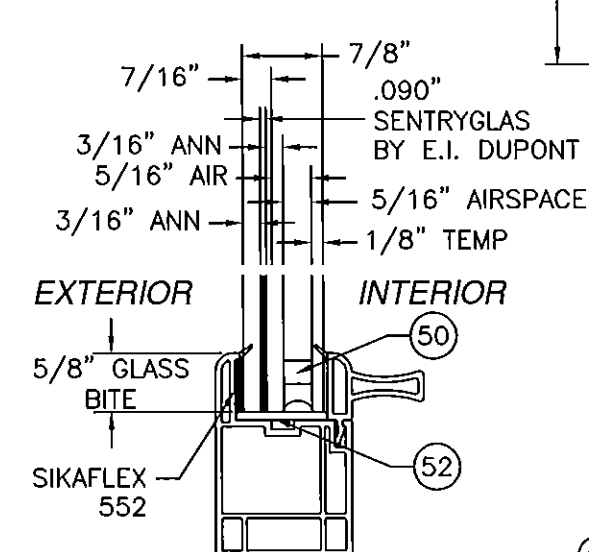

GLASS TYPE F

10 INNER SASH INTERLOCK  
RIGID PVC .075" THICK

4 OUTER SASH INTERLOCK  
RIGID PVC .075" THICK

13 HEAD ADAPTER  
RIGID PVC .06" THICK

3 SASH HORIZONTAL  
RIGID PVC .10" THICK

5 SASH VERTICAL  
RIGID PVC .10" THICK

17 SASH REINFORCEMENT  
16GA (.064") GALVANIZED  
STEEL A653

33 FIN ADAPTER  
RIGID PVC .062" THICK

7 5/16" PLAIN BEAD  
RIGID PVC .06" THICK

6 5/16" LIFT BEAD  
RIGID PVC .06" THICK

36 BALANCE POCKET  
STIFFENER  
ALUMINUM 6063-T5 .075" THICK

10 7/8" PLAIN BEAD  
RIGID PVC .06" THICK

11 7/8" LIFT BEAD (8324)  
RIGID PVC .06" THICK

2 FRAME SILL  
RIGID PVC .075" THICK

18 RIGID FILLER  
85 DUROMETER  
NEOPRENE .15" THICK

12 RIGID FILLER  
85 DUROMETER  
NEOPRENE .15" THICK

1 FRAME HEAD & JAMB  
RIGID PVC .075" THICK

14 SILL ADAPTER  
RIGID PVC .06" THICK

PGT INDUSTRIES  
1070 TECHNOLOGY DRIVE  
NOKOMIS, FL 34275

DH2760 PVC DOUBLE HUNG WINDOW IMPACT  
COMPONENTS AND GLAZING DETAILS

DRAWN: TJH DWG NO. 08-00884 REV E  
SCALE NTS DATE 10/27/09 SHEET 7 OF 7

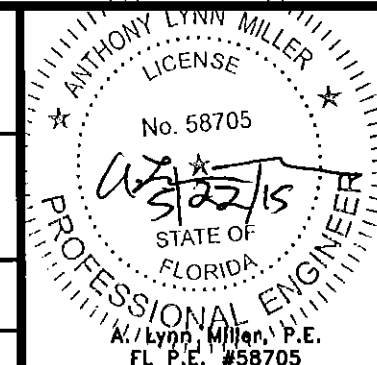

PRODUCT REVISED  
as complying with the Florida  
Building Code  
Acceptance No. 13-1125.02  
Expiration Date 09/22/2020  
By: [Signature]  
Miami Code Product Control